Adeste Fideles
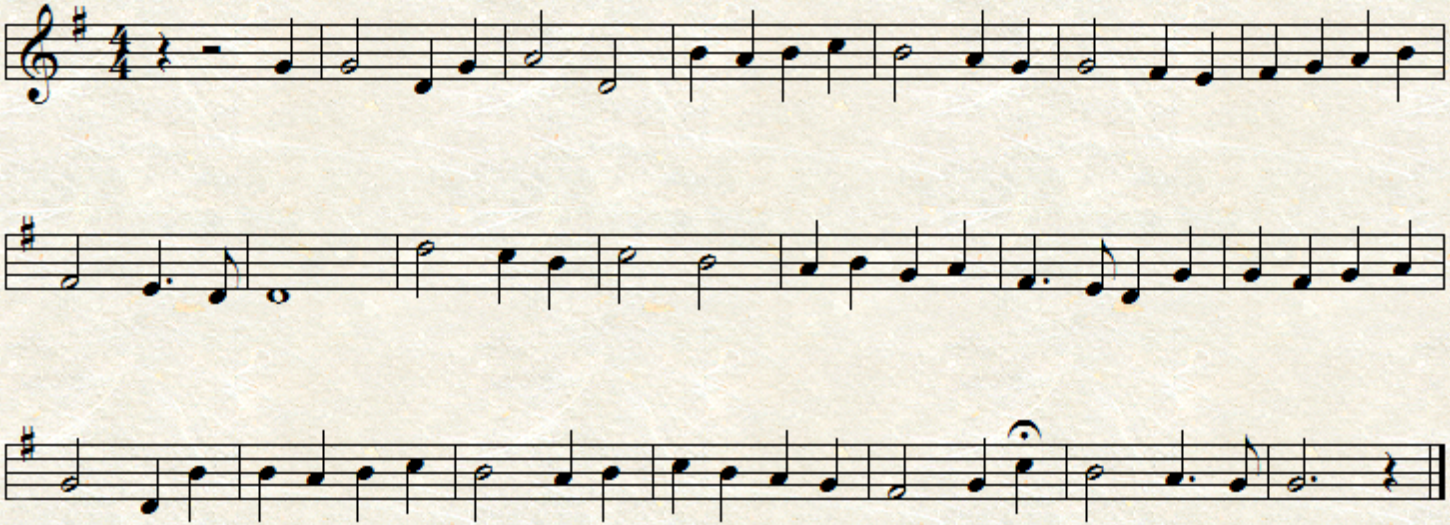
attrib. John F. Wade