Il ballerino
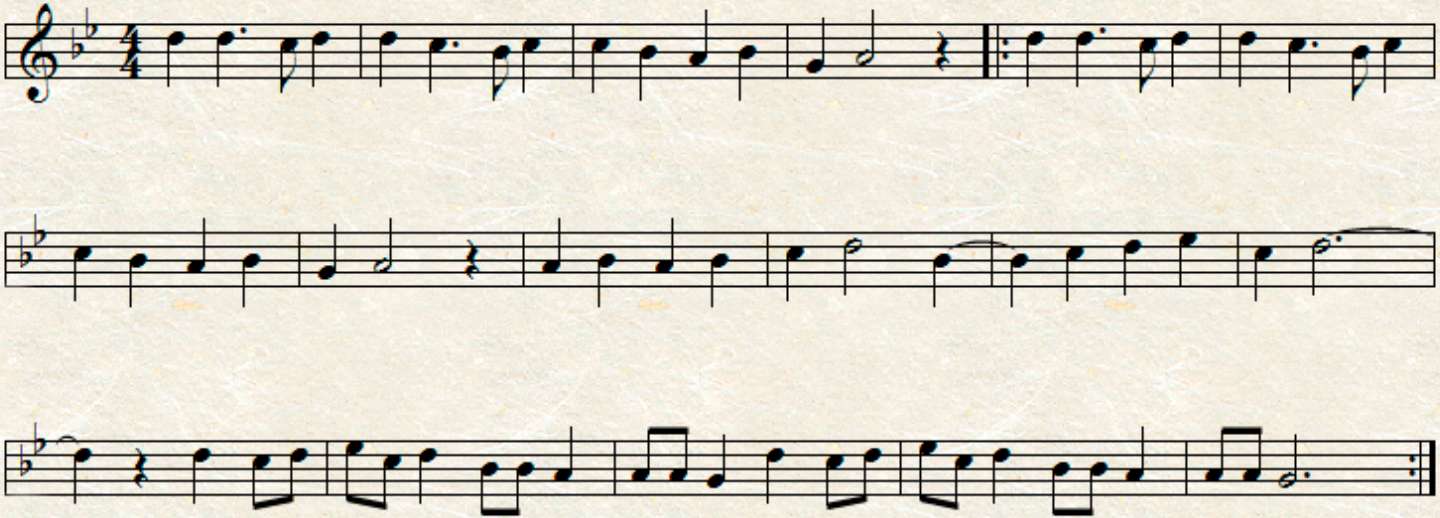
Giovanni Giacomo Gastoldi