Oh Little Town of Bethlehem
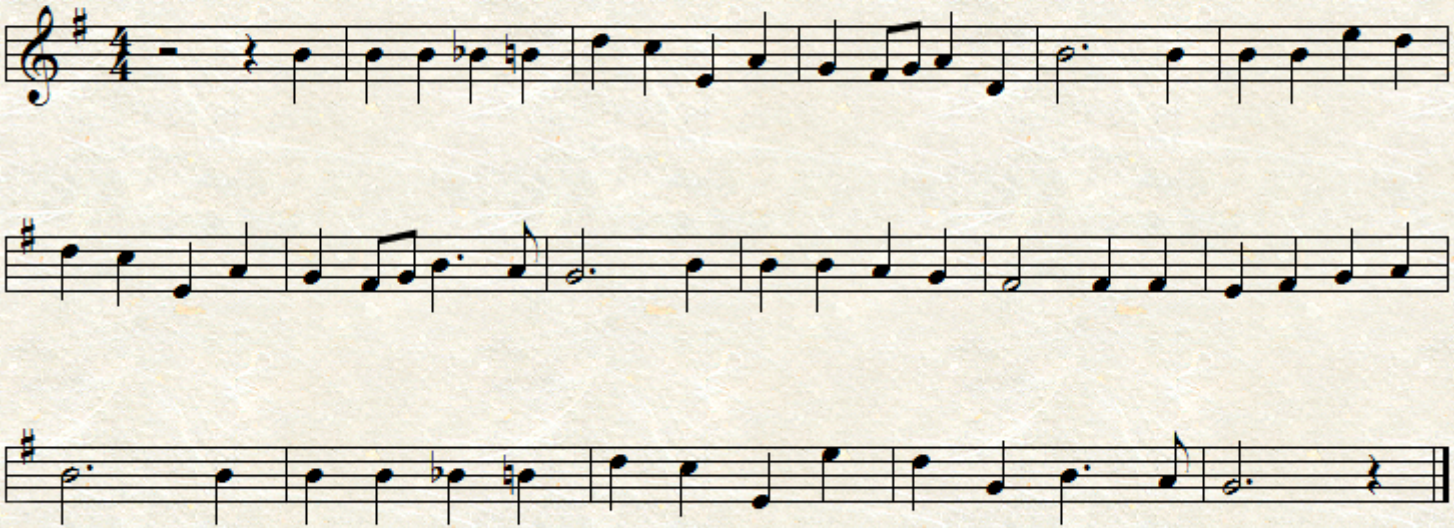
H. Redner