The Black Lettered List
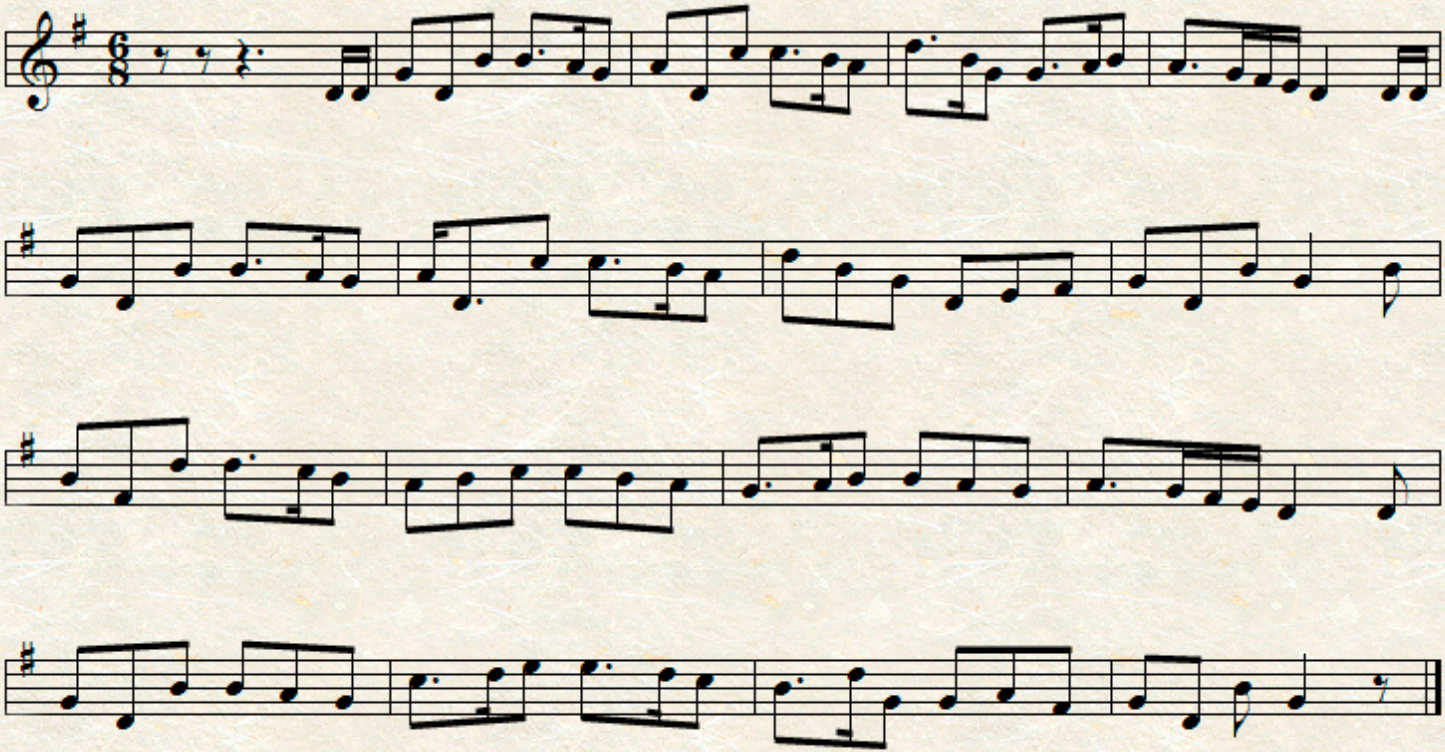
from O'Neill