In the Bleak Midwinter
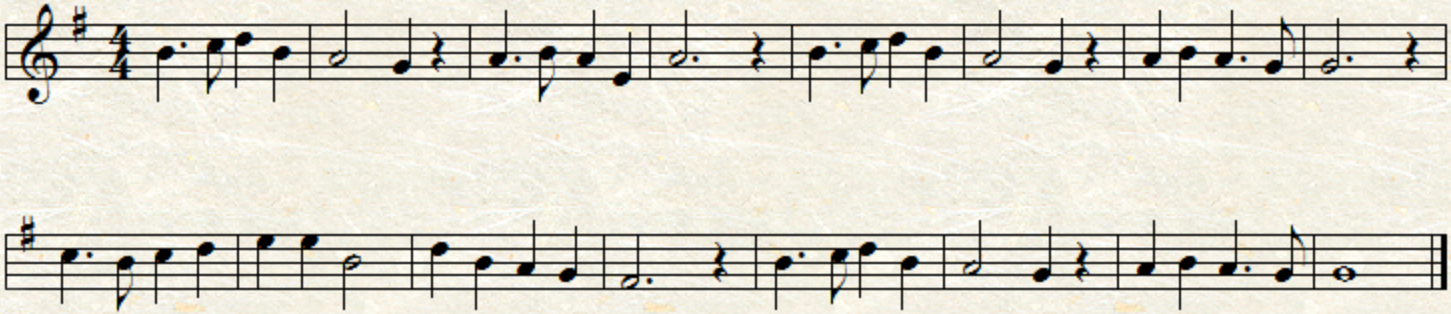
G. Holst