Bransle de chevaux
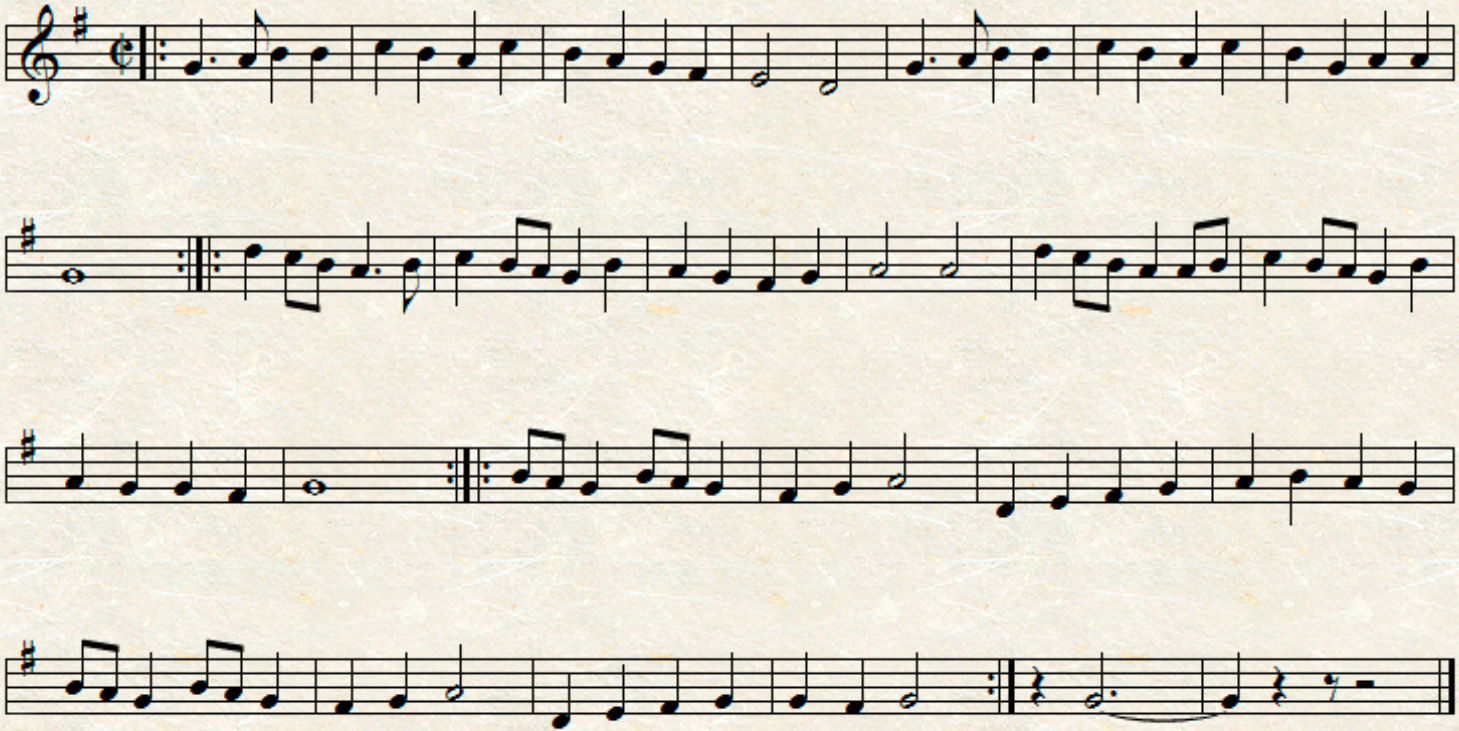
Thoinot Arbeau