Were I Thy Bride
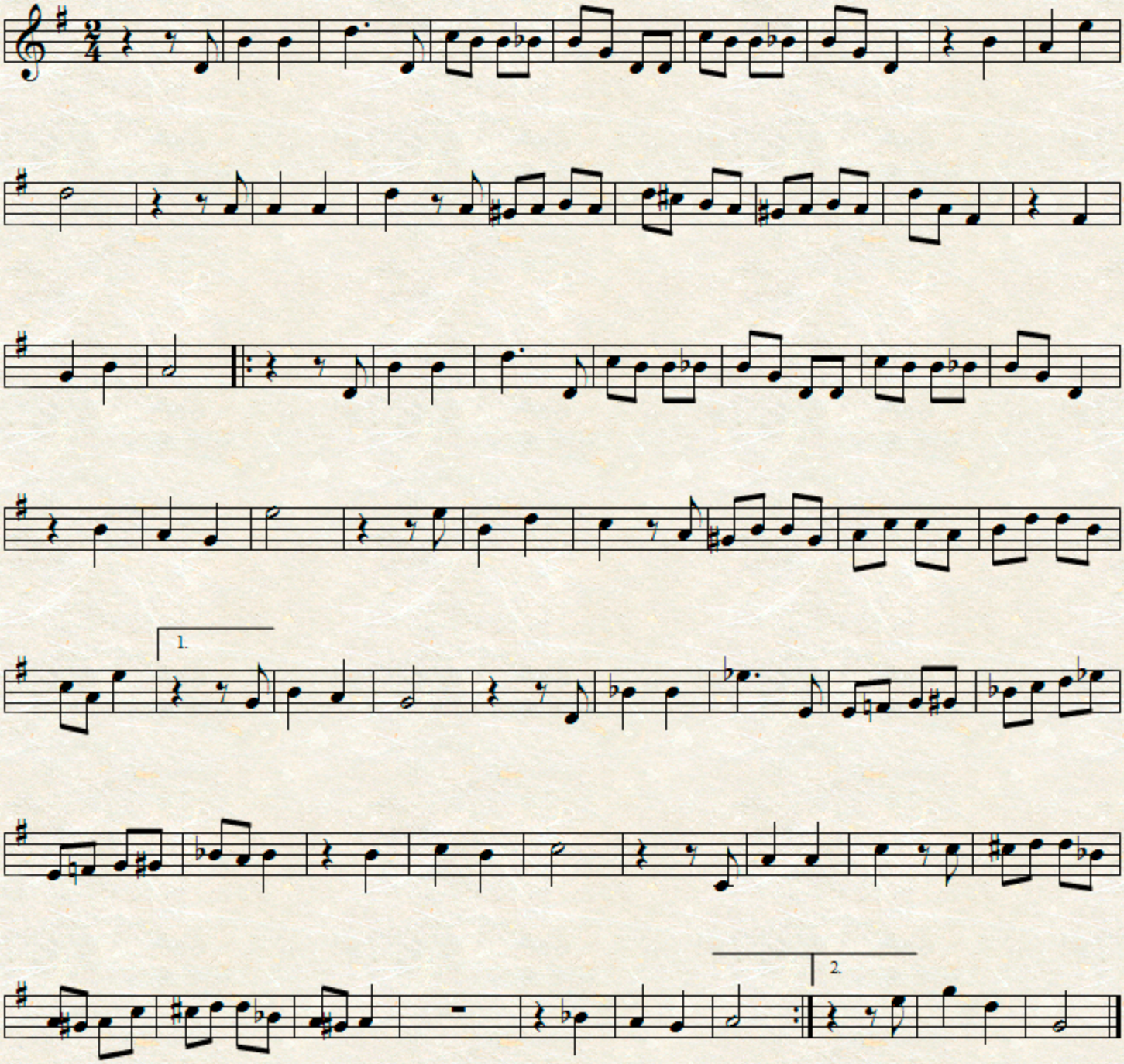
A. Sullivan