A British Tar

A. Sullivan

Moderato

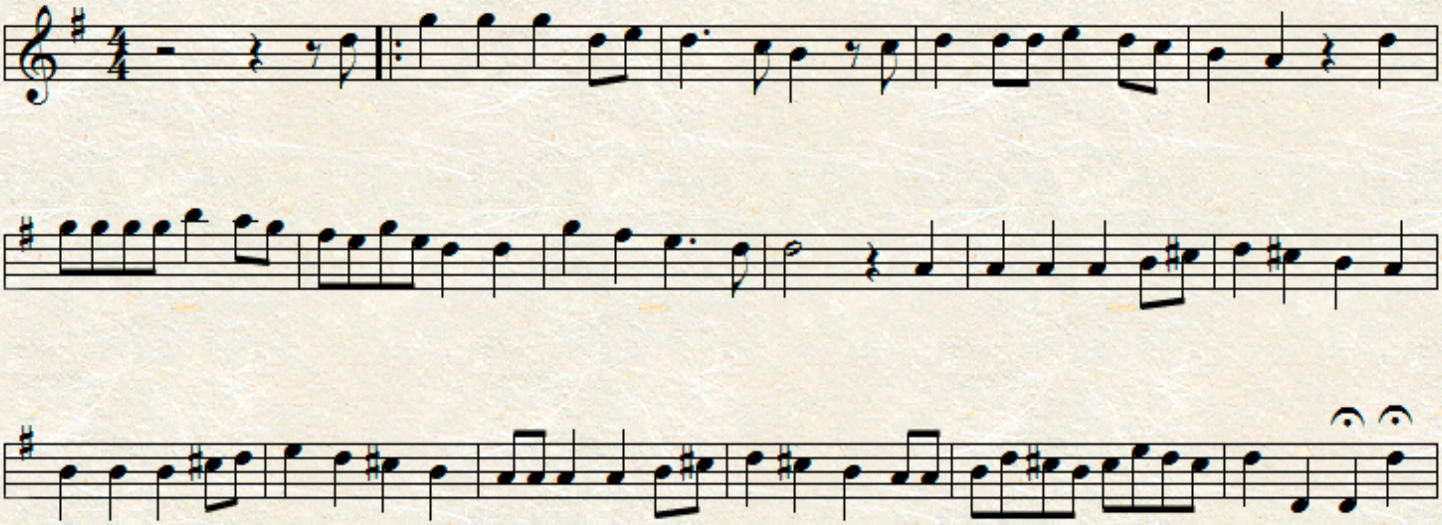
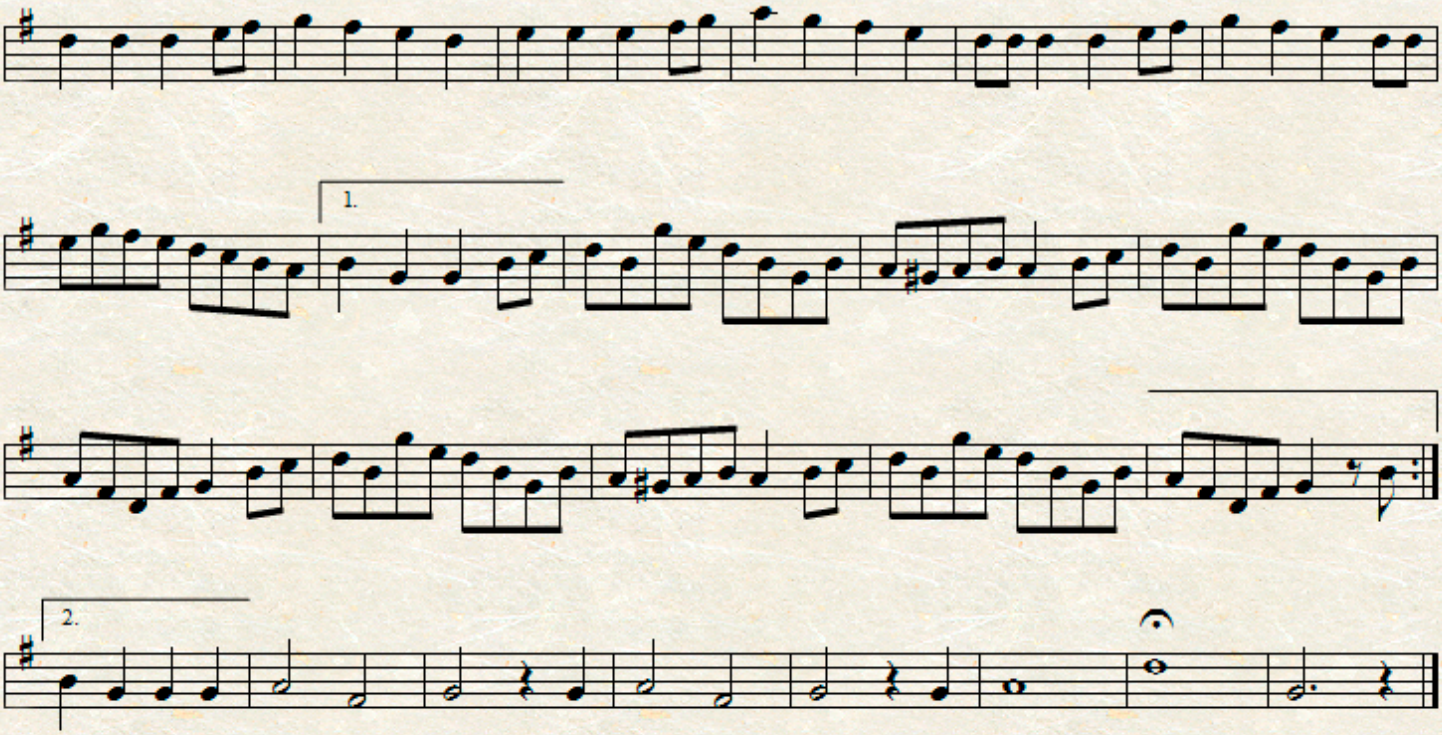
Allegro