Cantique de Noël

Minuit Chrétiens
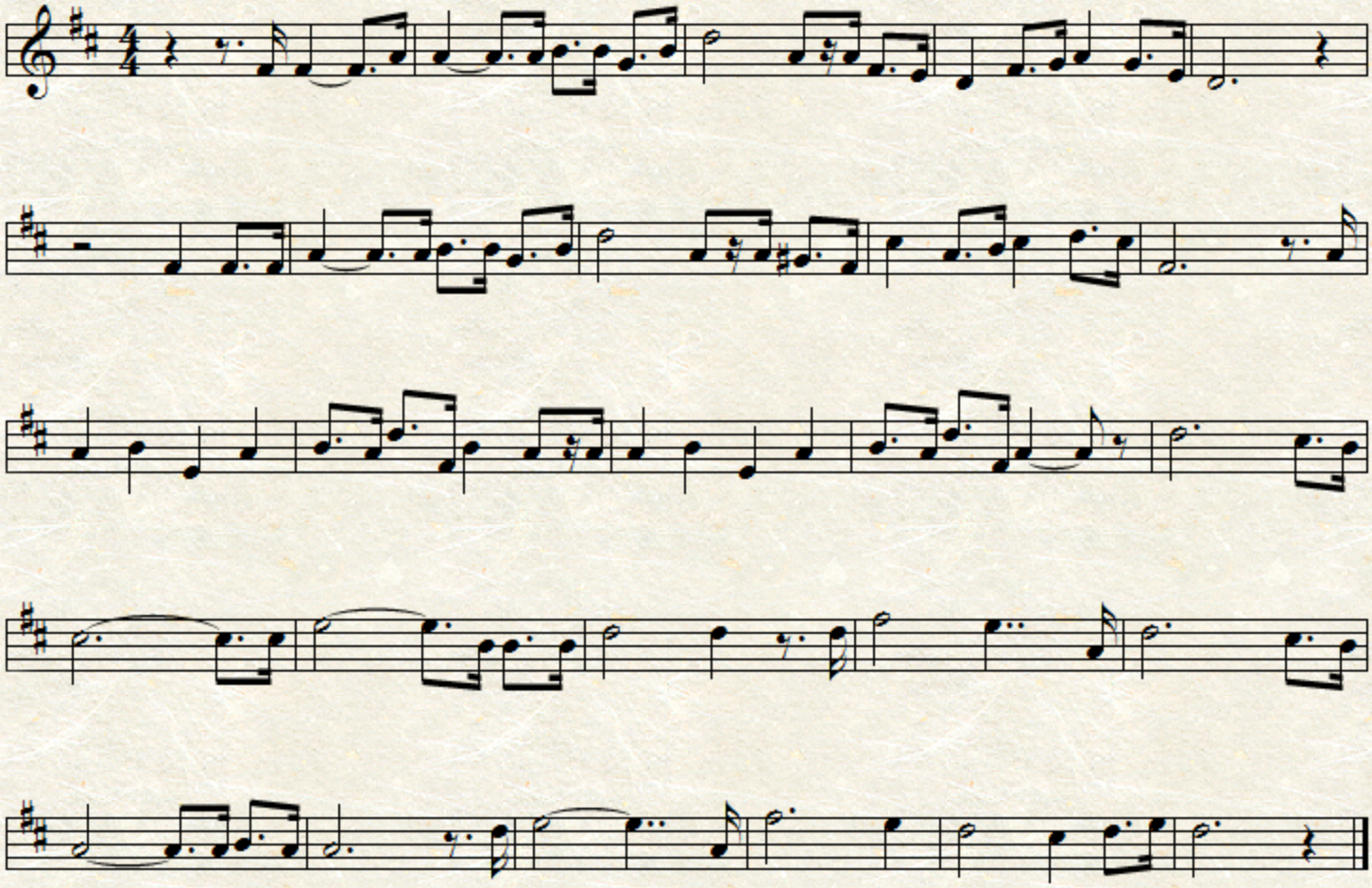
Adolphe Adam