Courente

Suite #16, Banchetto Musicale
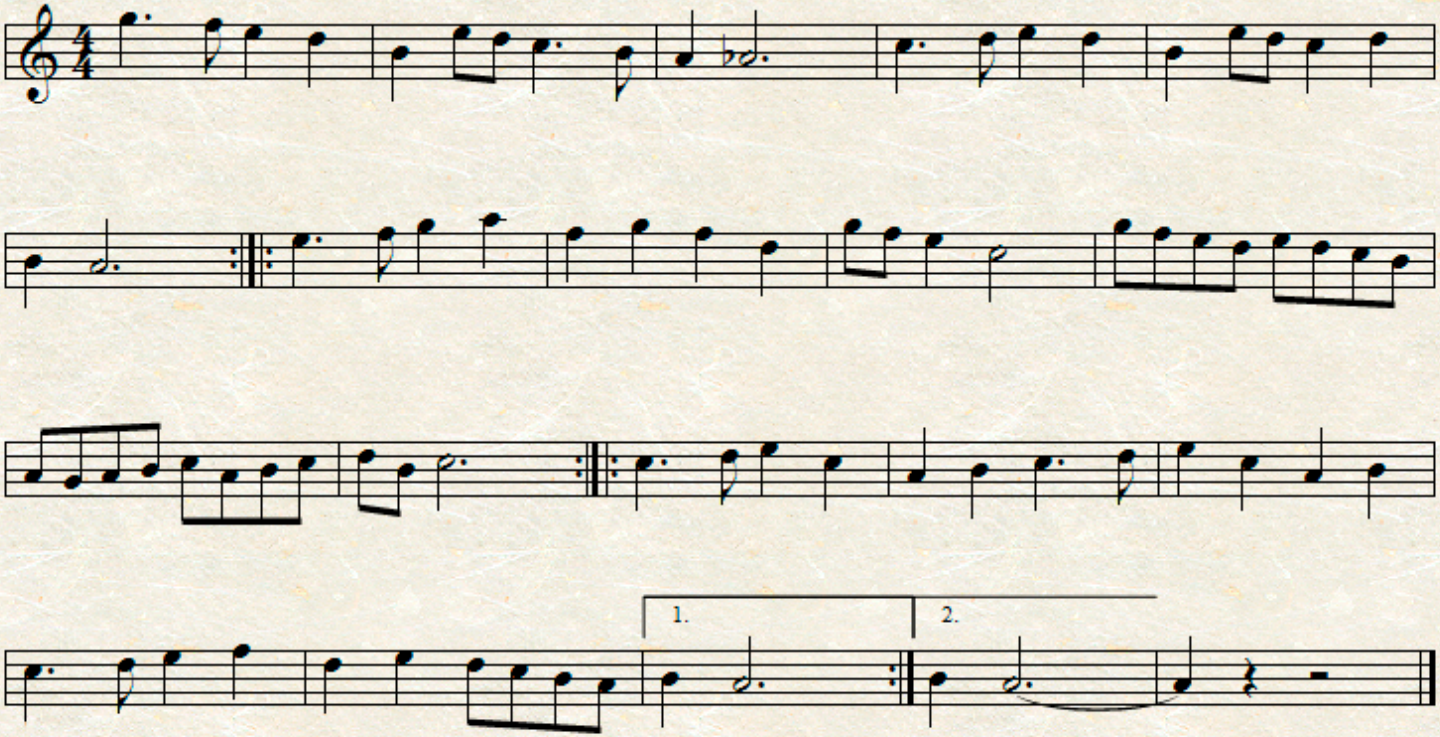
Johann H. Schein