Coventry Carol
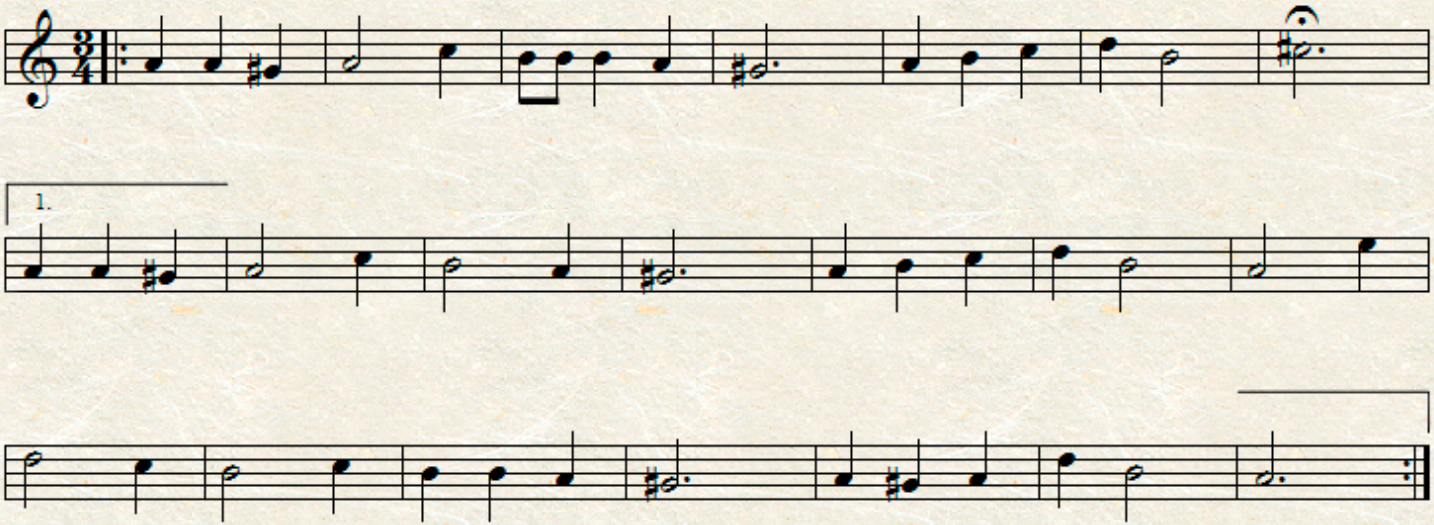
Anon.