Le Cygne
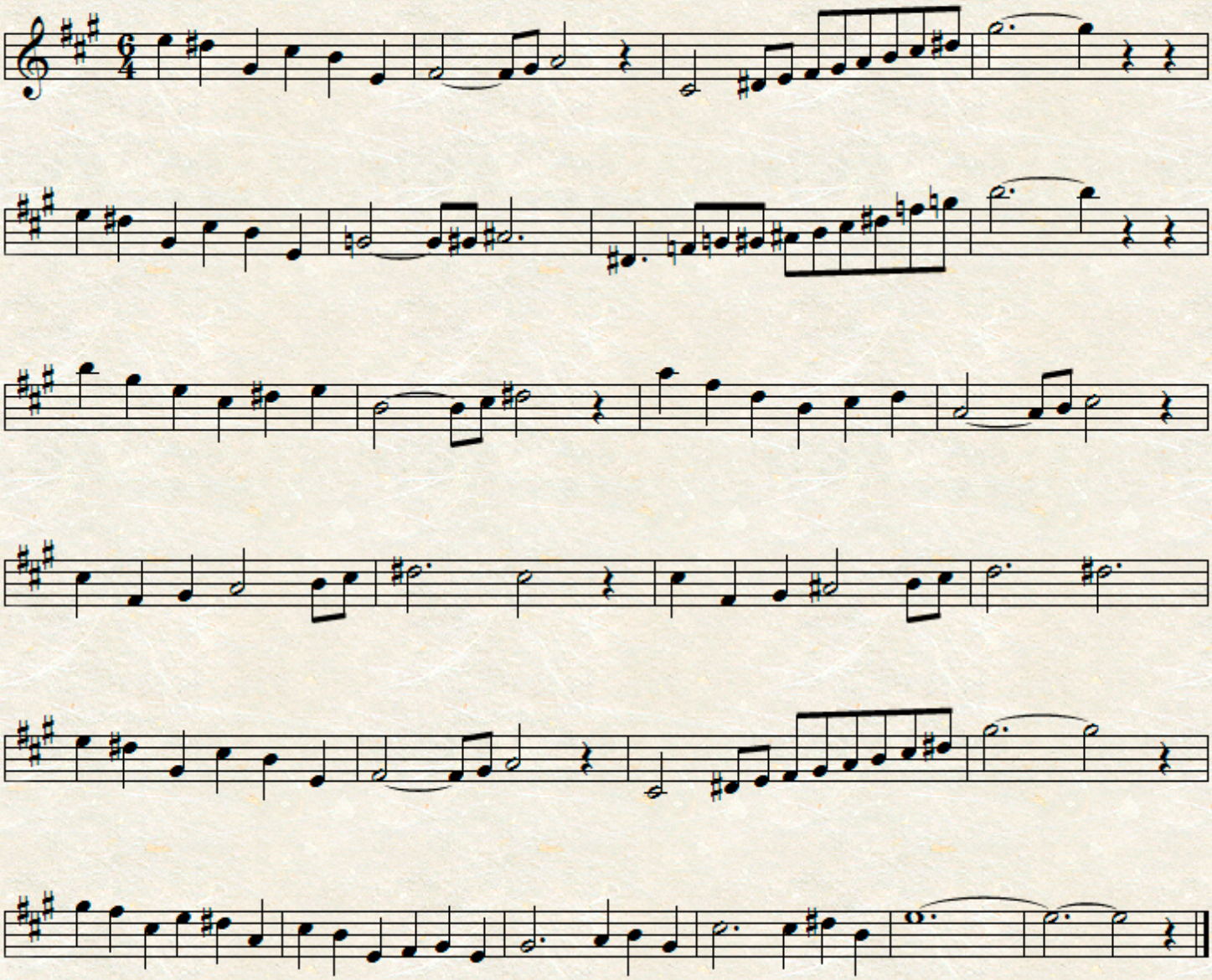
C. Saint-Saëns