Der Entfernten

D. 350
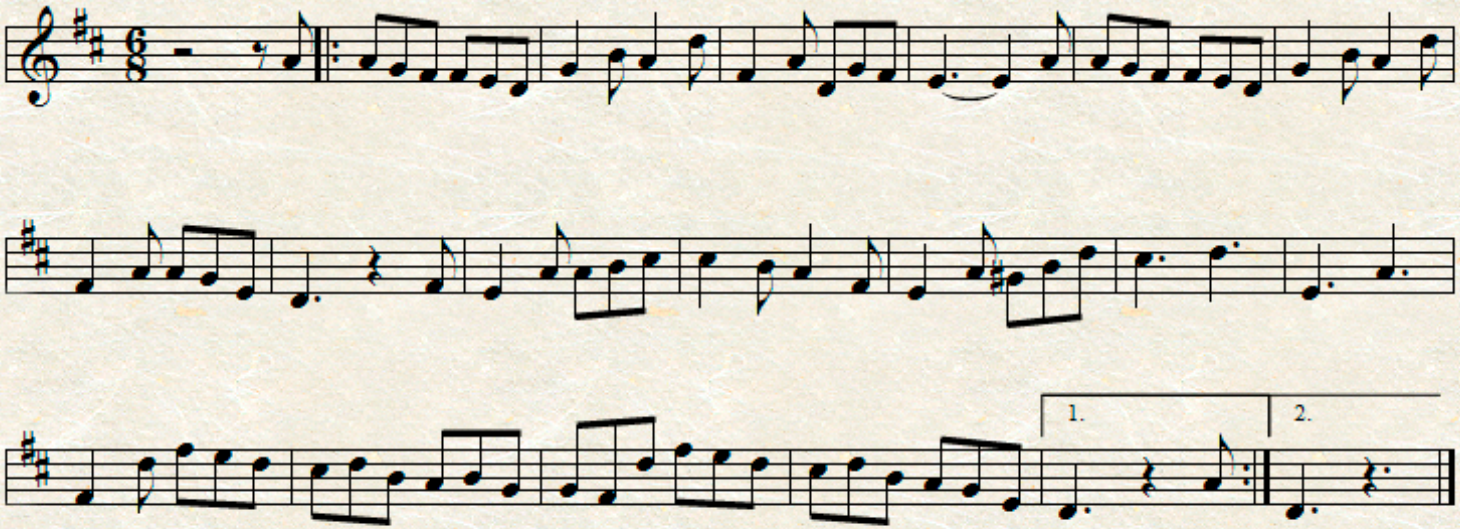
F. Schubert