Die Forelle
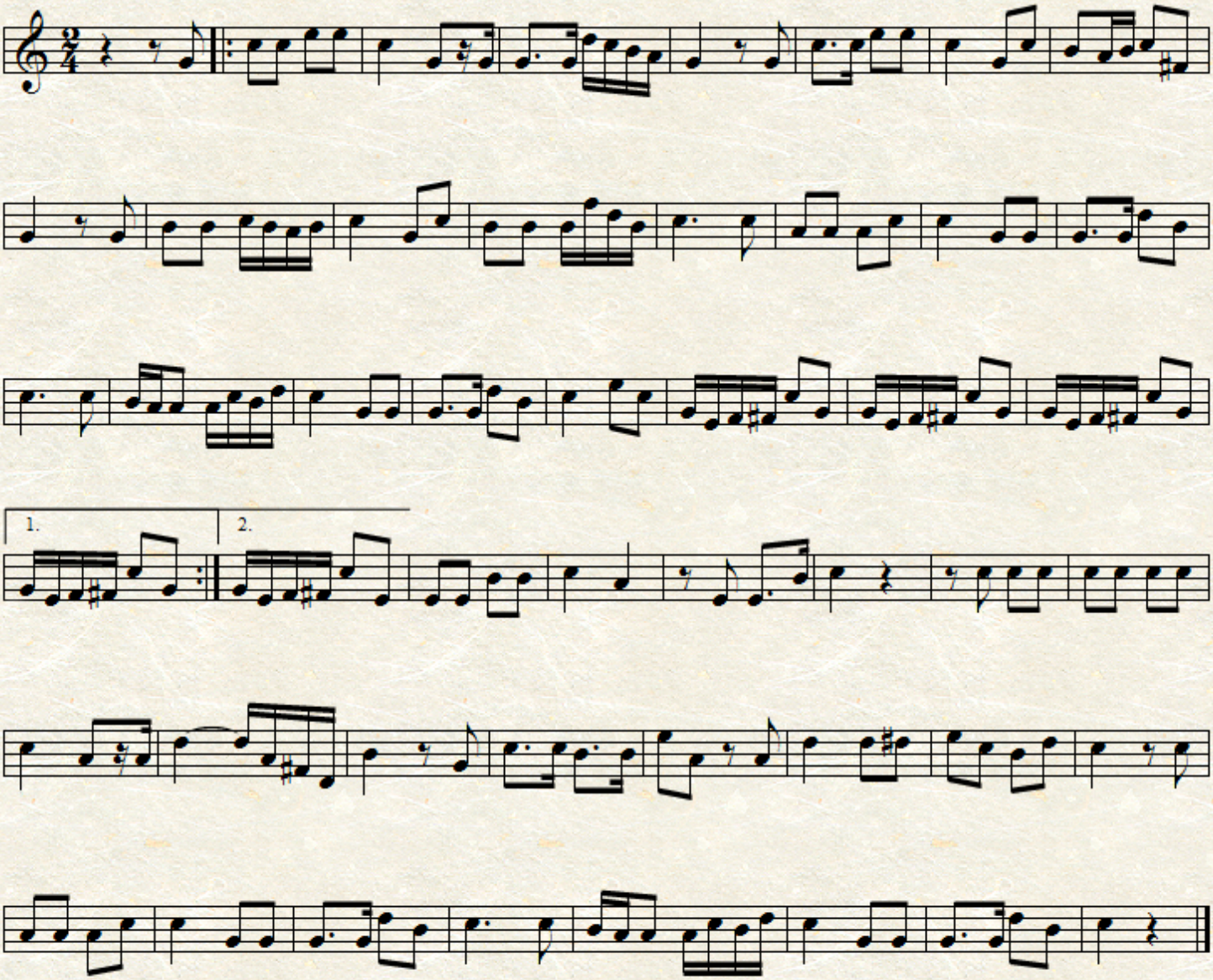
F. Schubert