O, Duse Draha, Jedinka

op. 83 #8
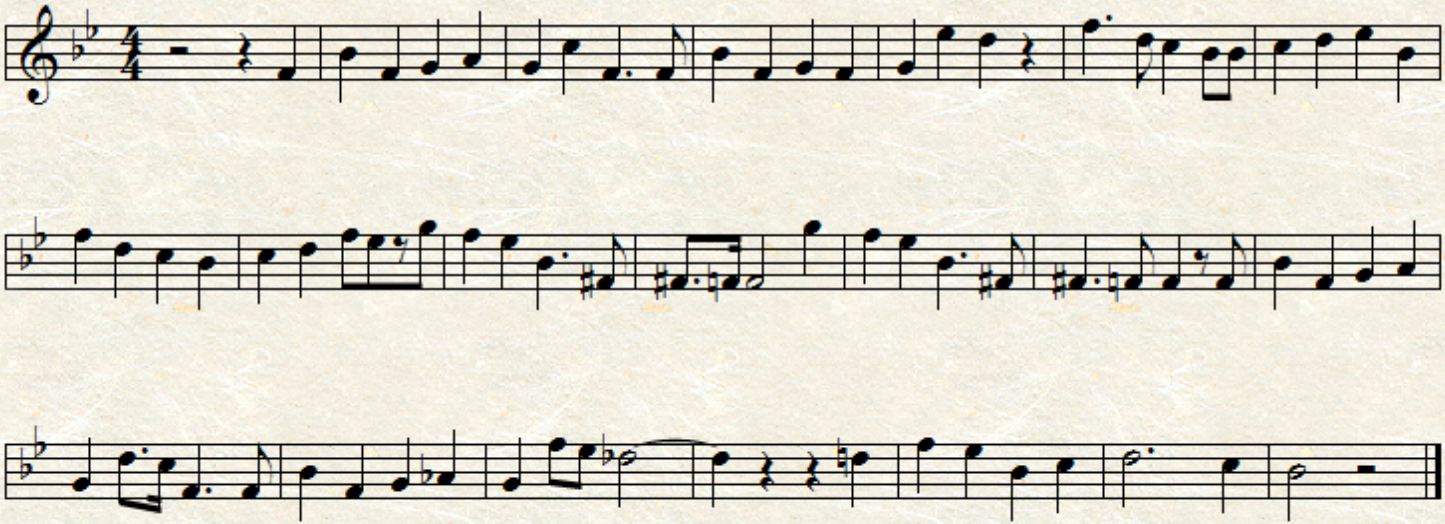
A. Dvorak