Fairest Isle
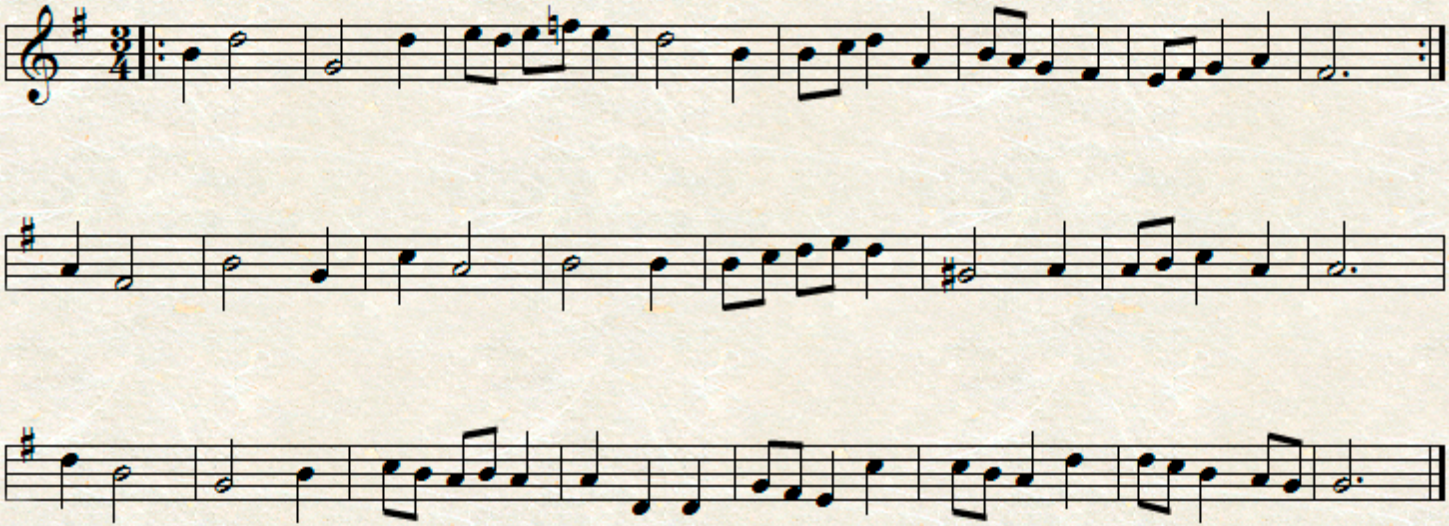
H. Purcell