# I got me flowers
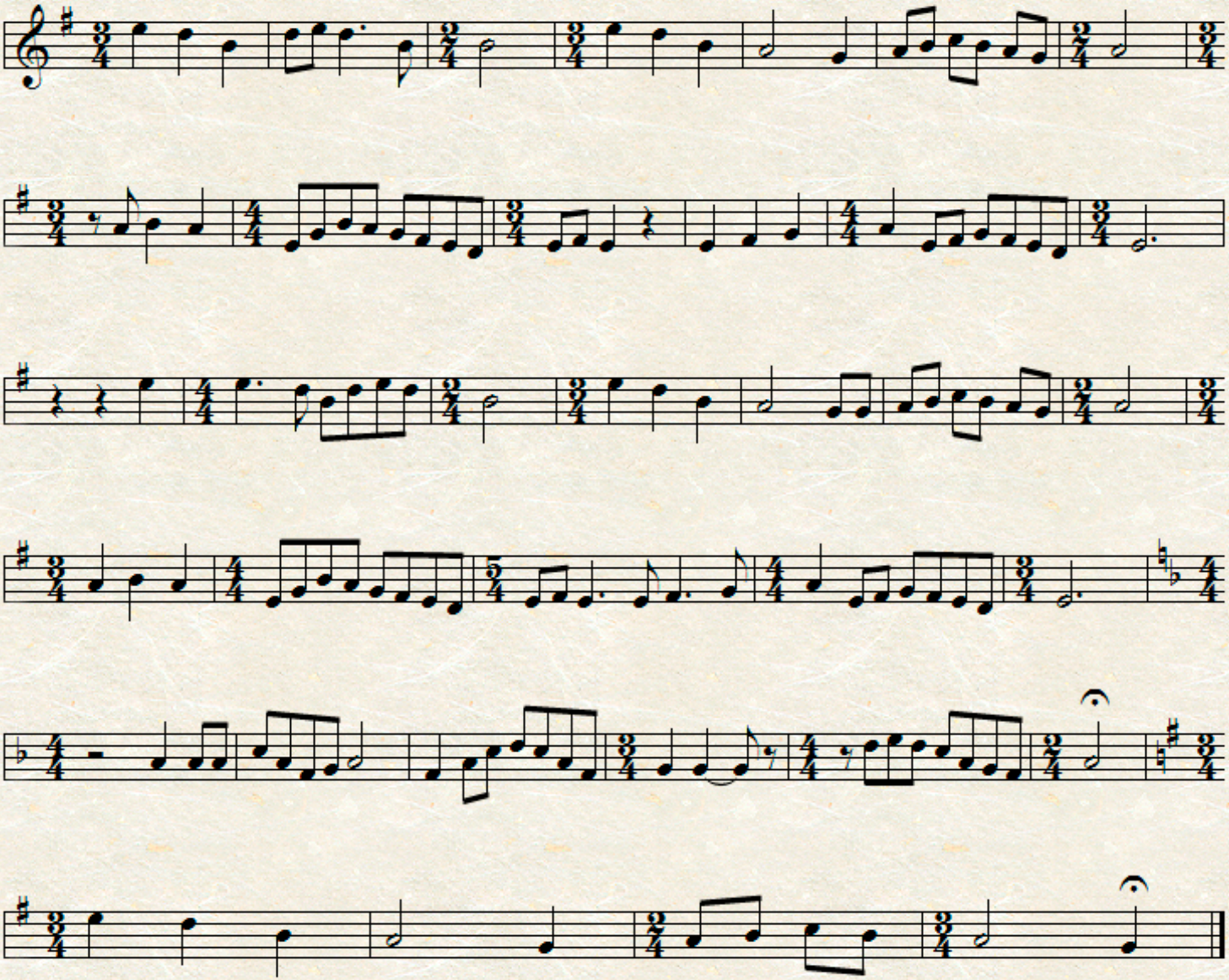
**Ralph Vaughan Williams**