Hornpipe

Hole in the Wall
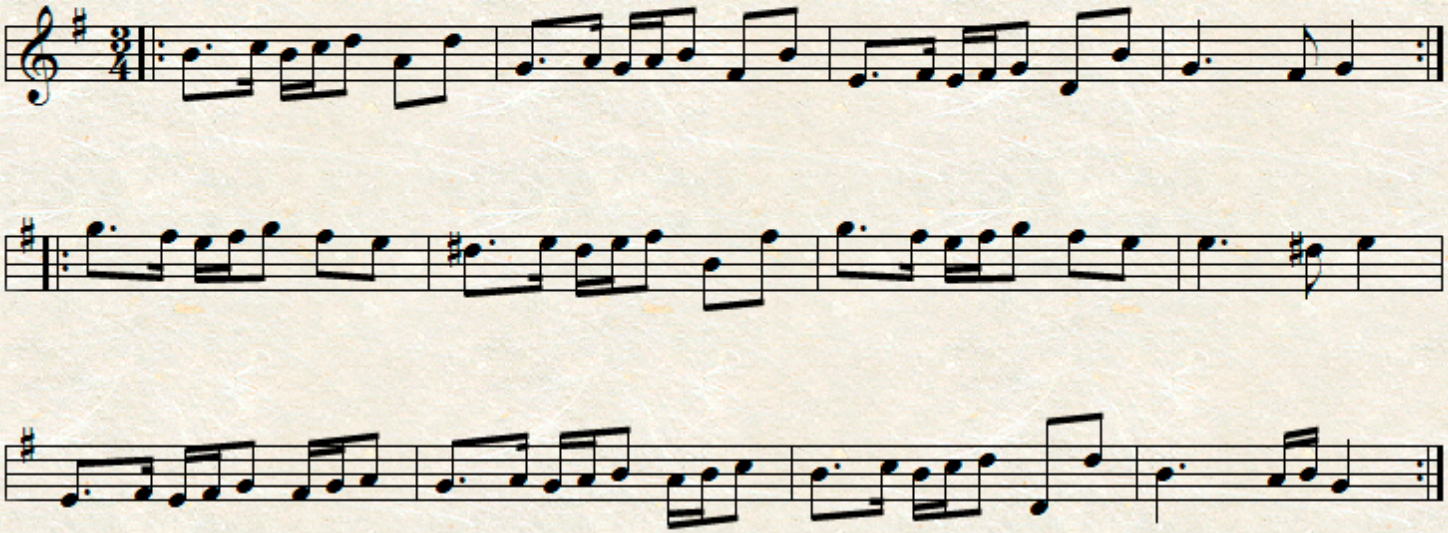
H. Purcell