Jouyssance vous Donneray
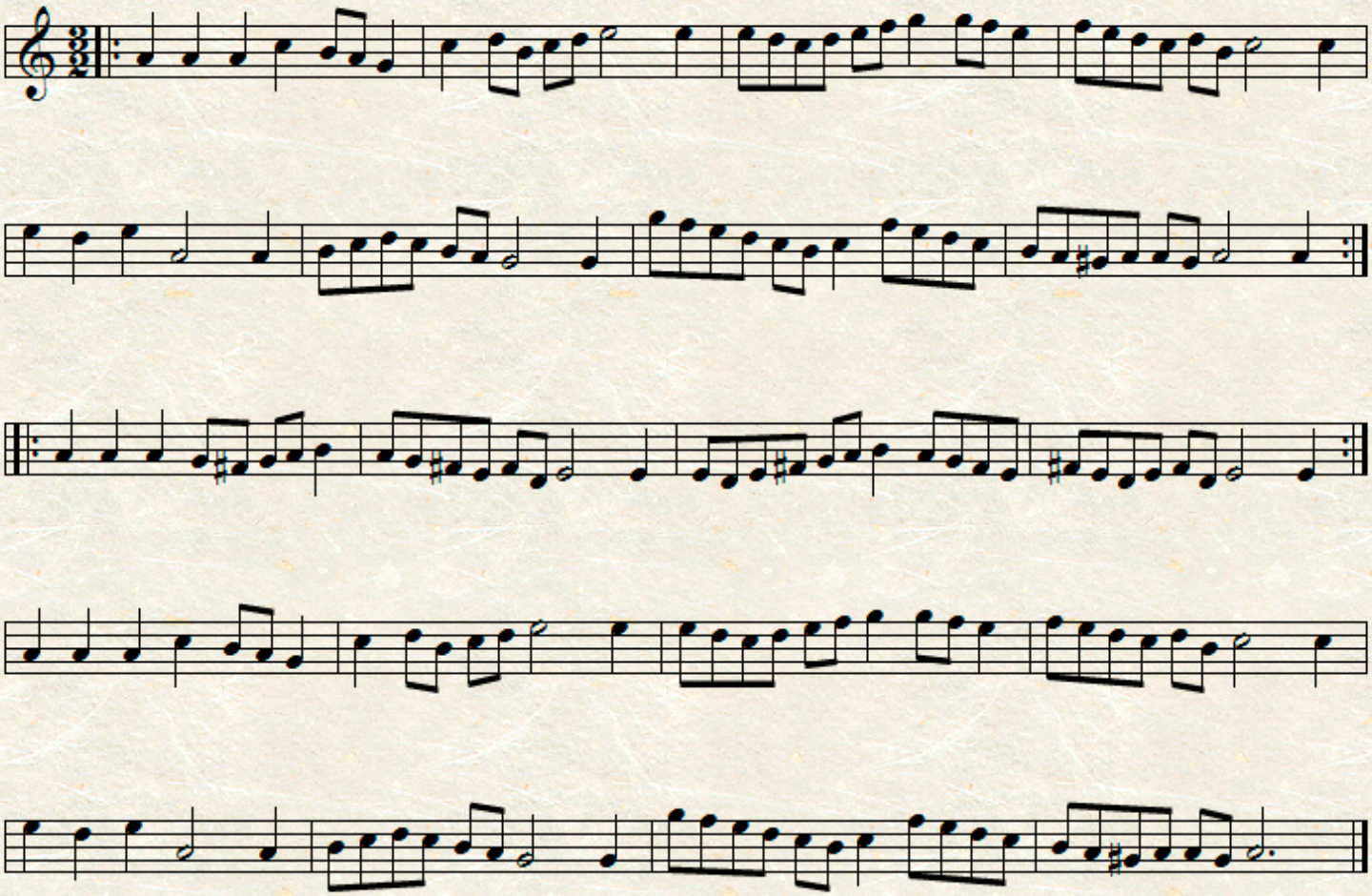
T. Arbeau