La Réjouissance
from Royal Fireworks
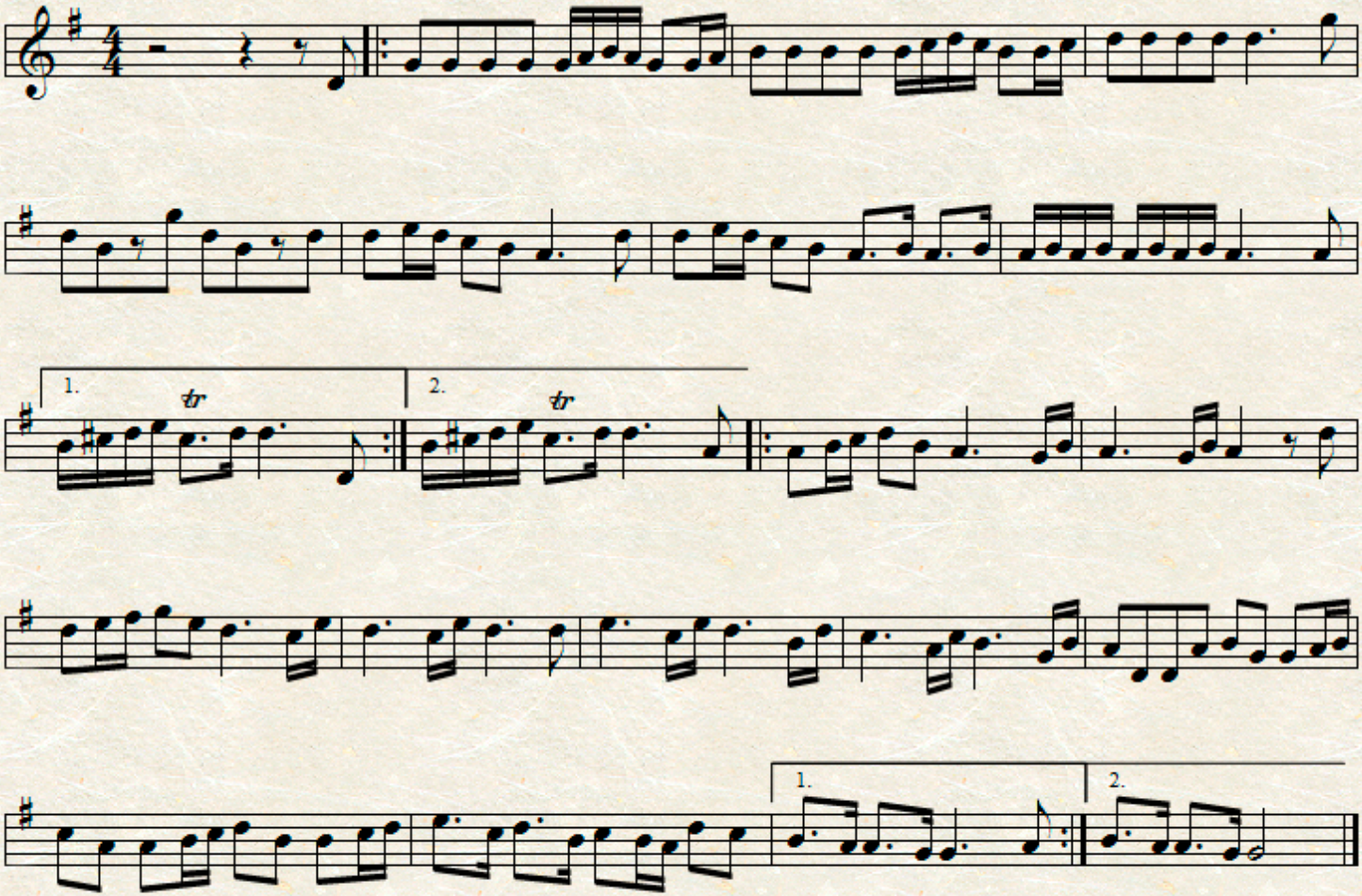
G. F. Handel