Letzte Rose
(from Martha)
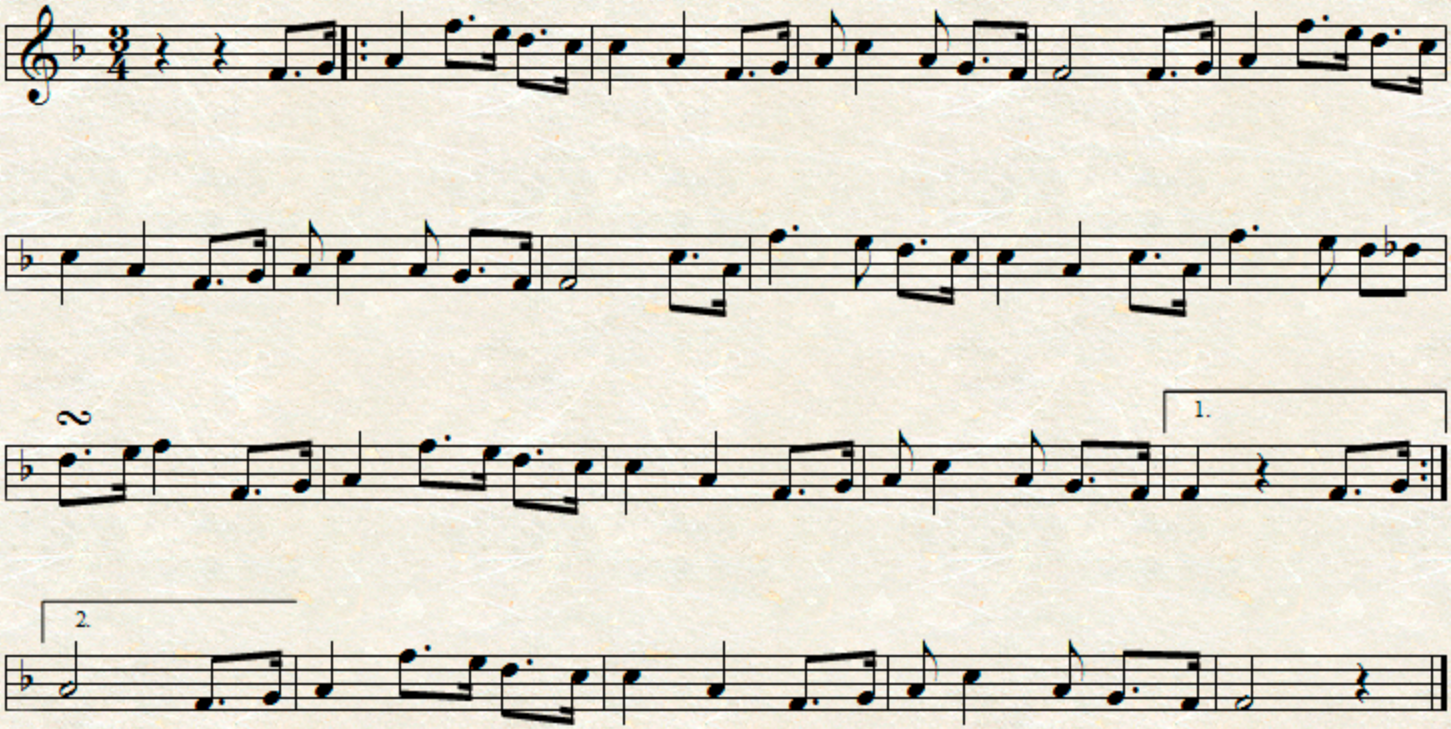
J. Stevenson
(adapted: F. Flotow)