It Came upon the Midnight Clear
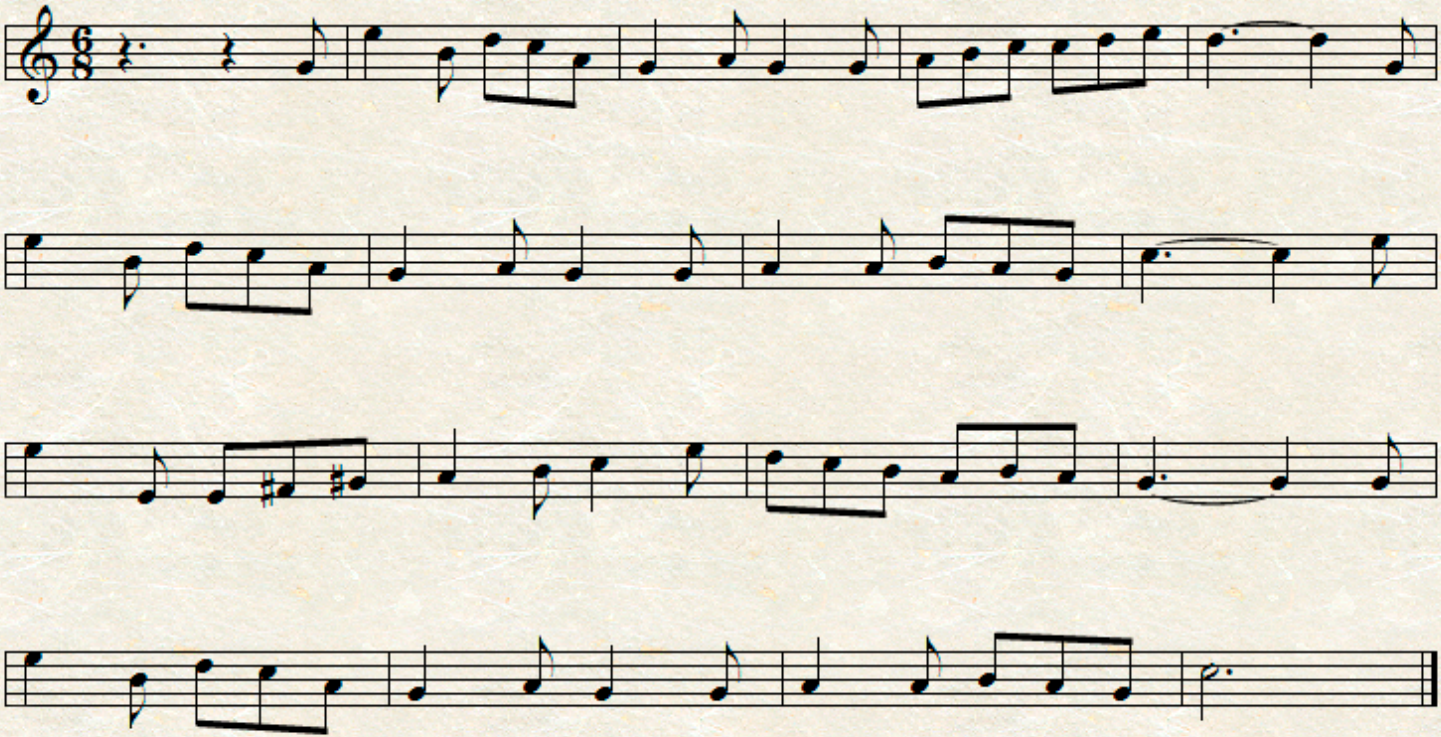
Richard S. Willis
text: Edmund H. Sears