Mistress mine, well may you fare
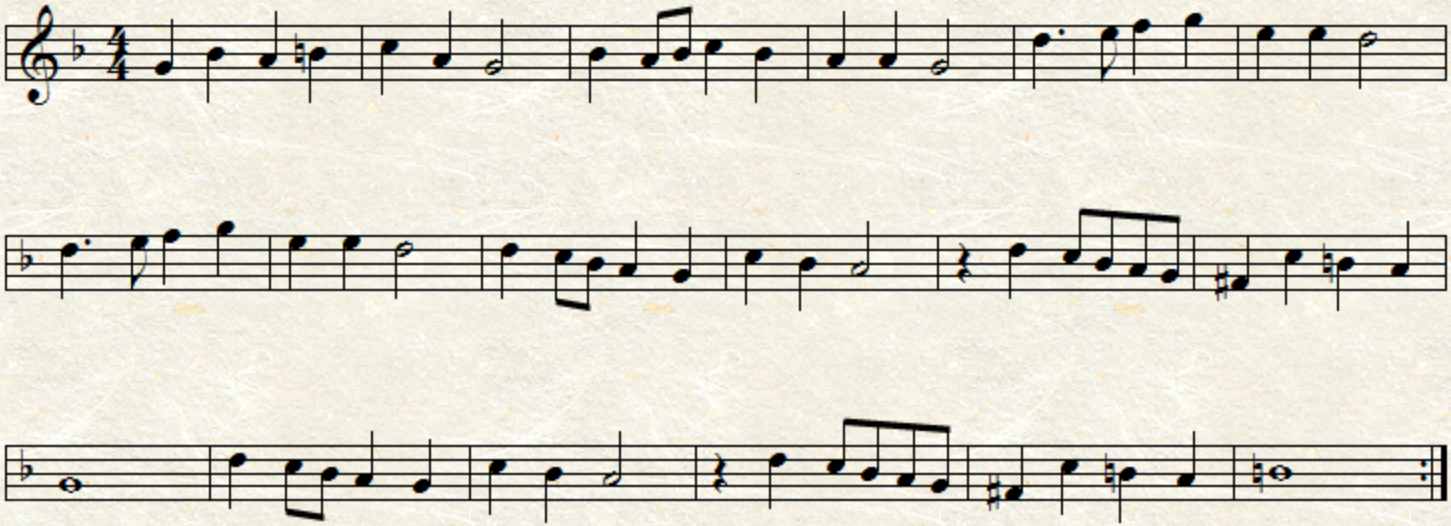
Thomas Morley