The Moldau
(theme)
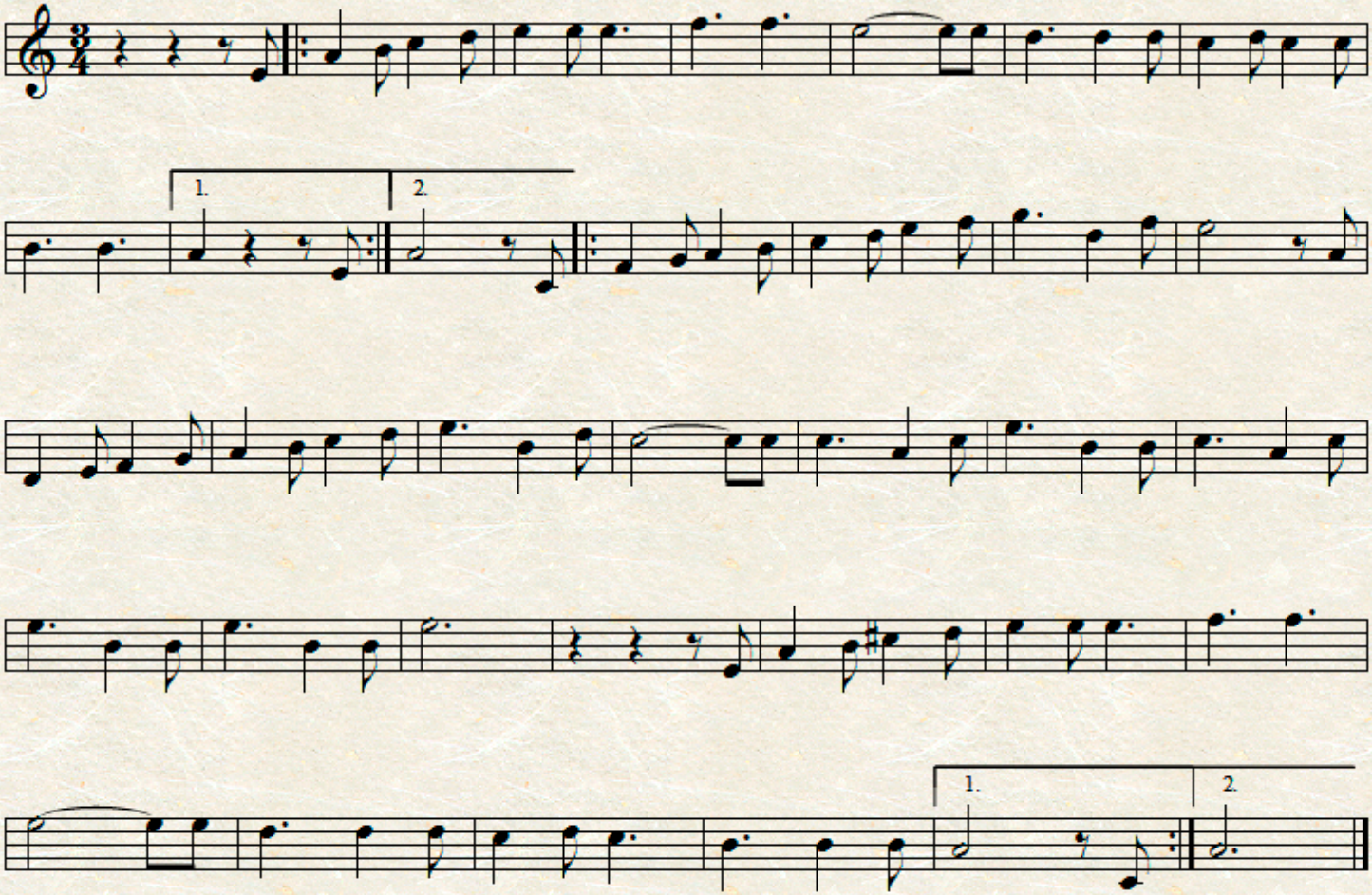
B. Smetana