Serenade No. 13 in G major, K525

Minuet & Trio
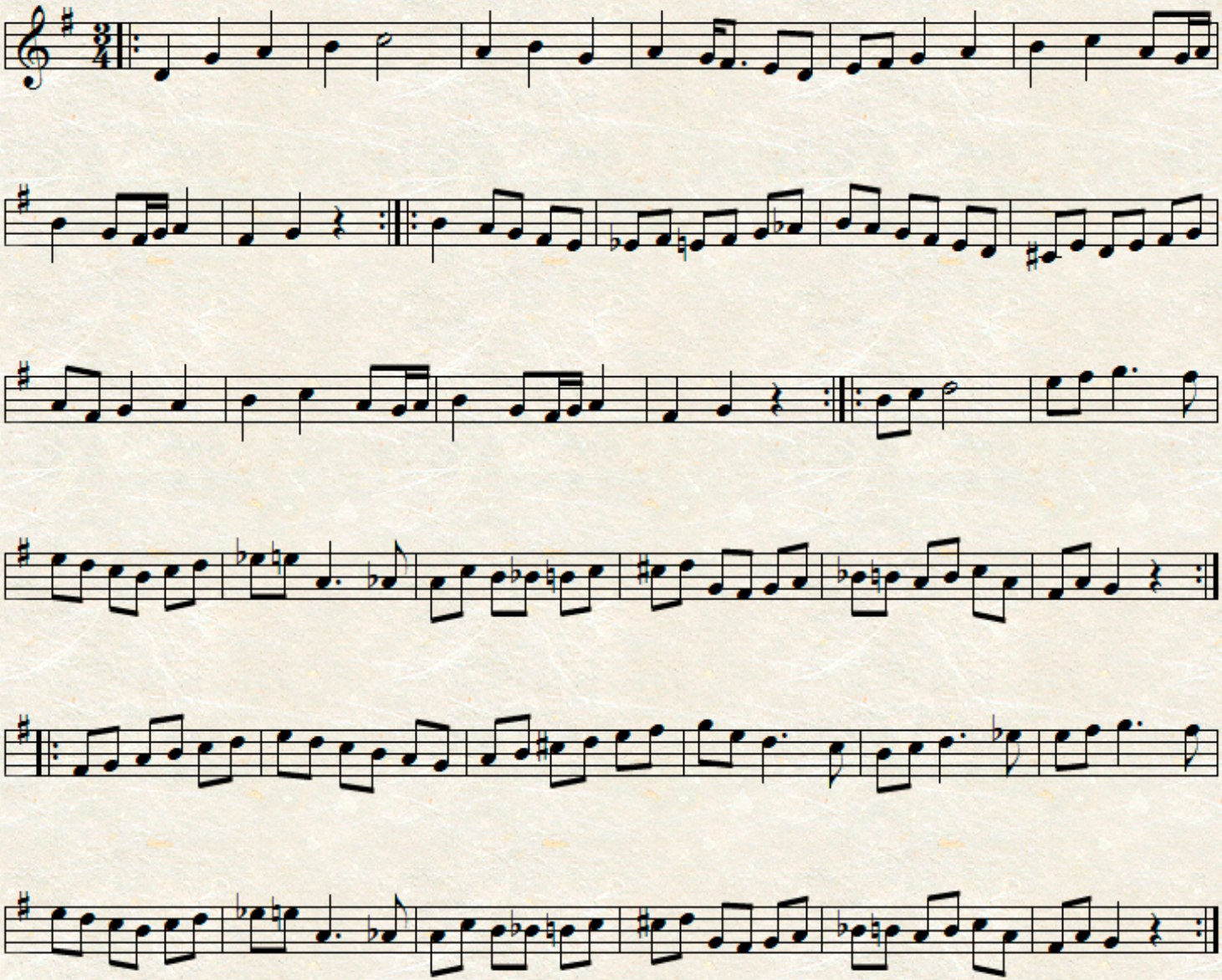
W. Mozart