# Nie ma czego trzeba

## from 17 Polish Songs op. 74
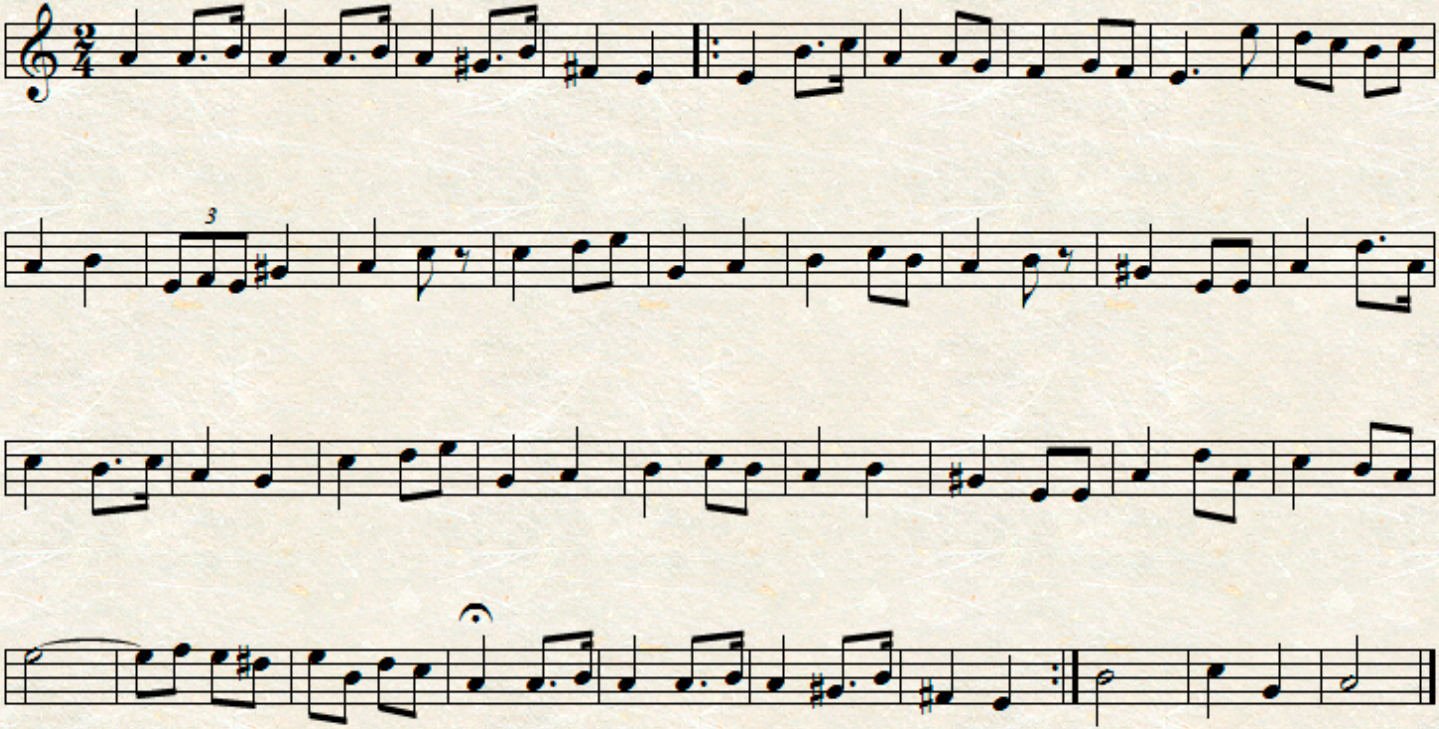
F. Chopin