Or nous dites Marie

from Noels en Trio
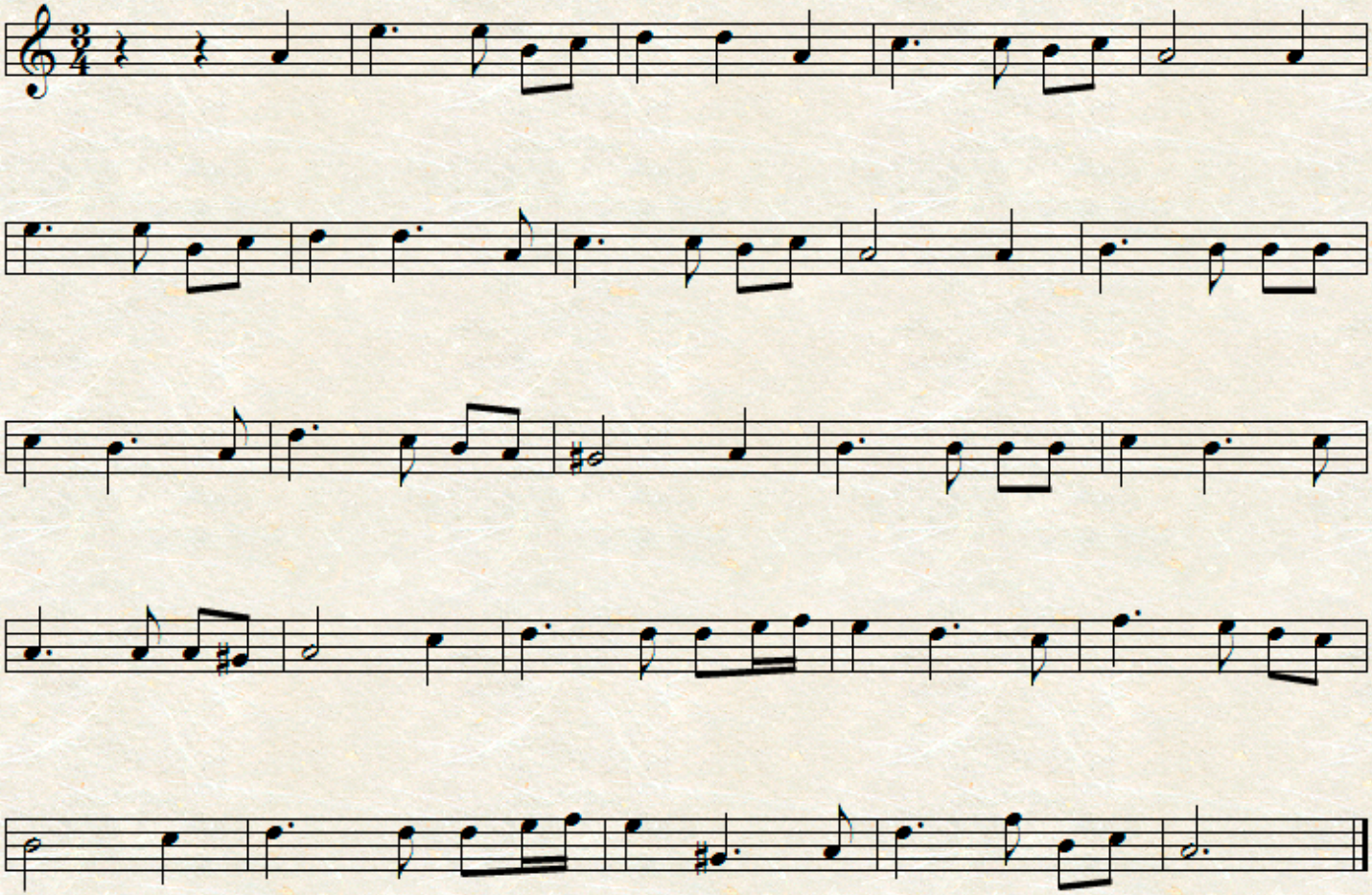
Michel-Richard de Lalande