If I Only Had a Brain
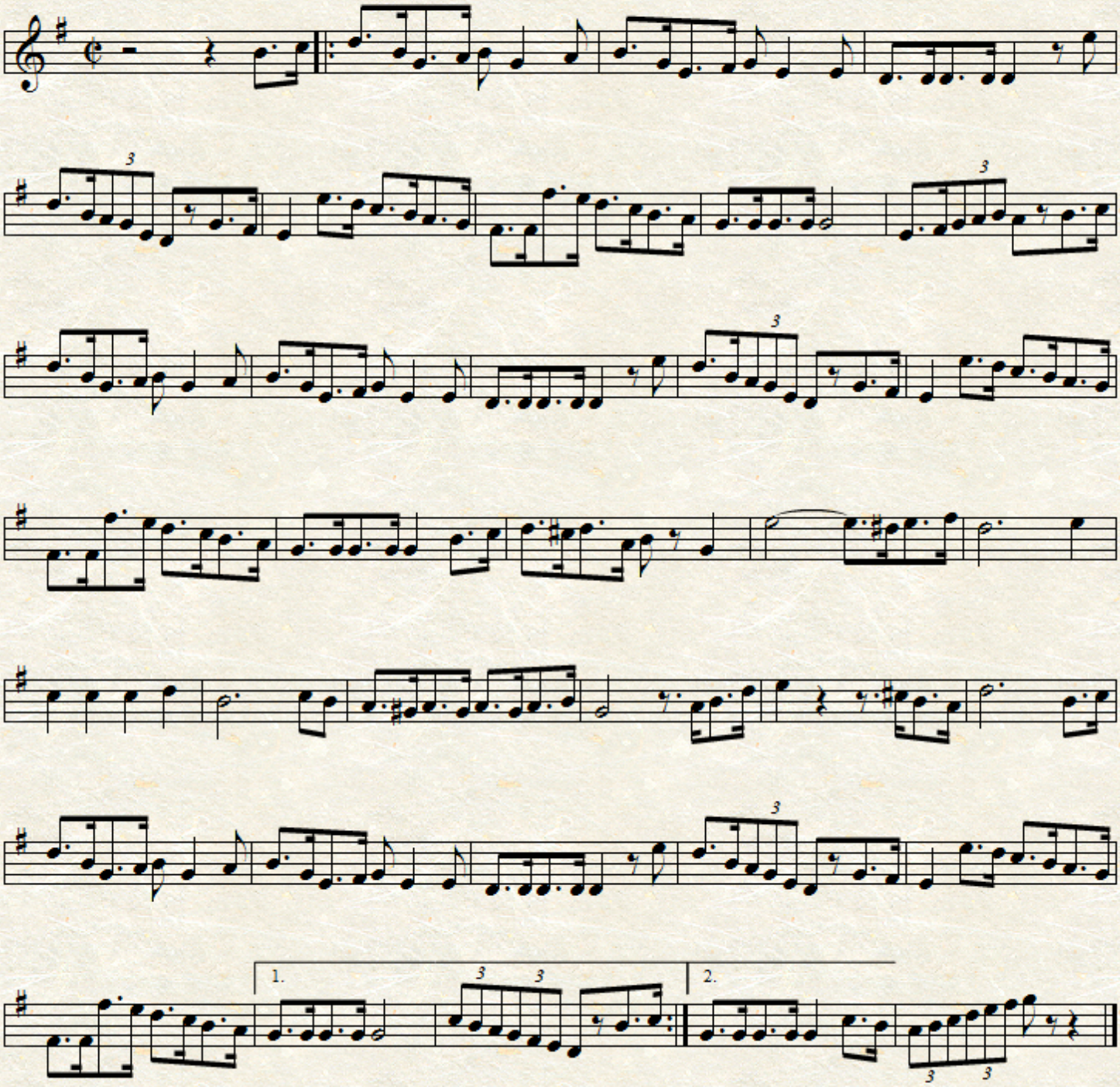
H. Arlen