Out of My Dreams
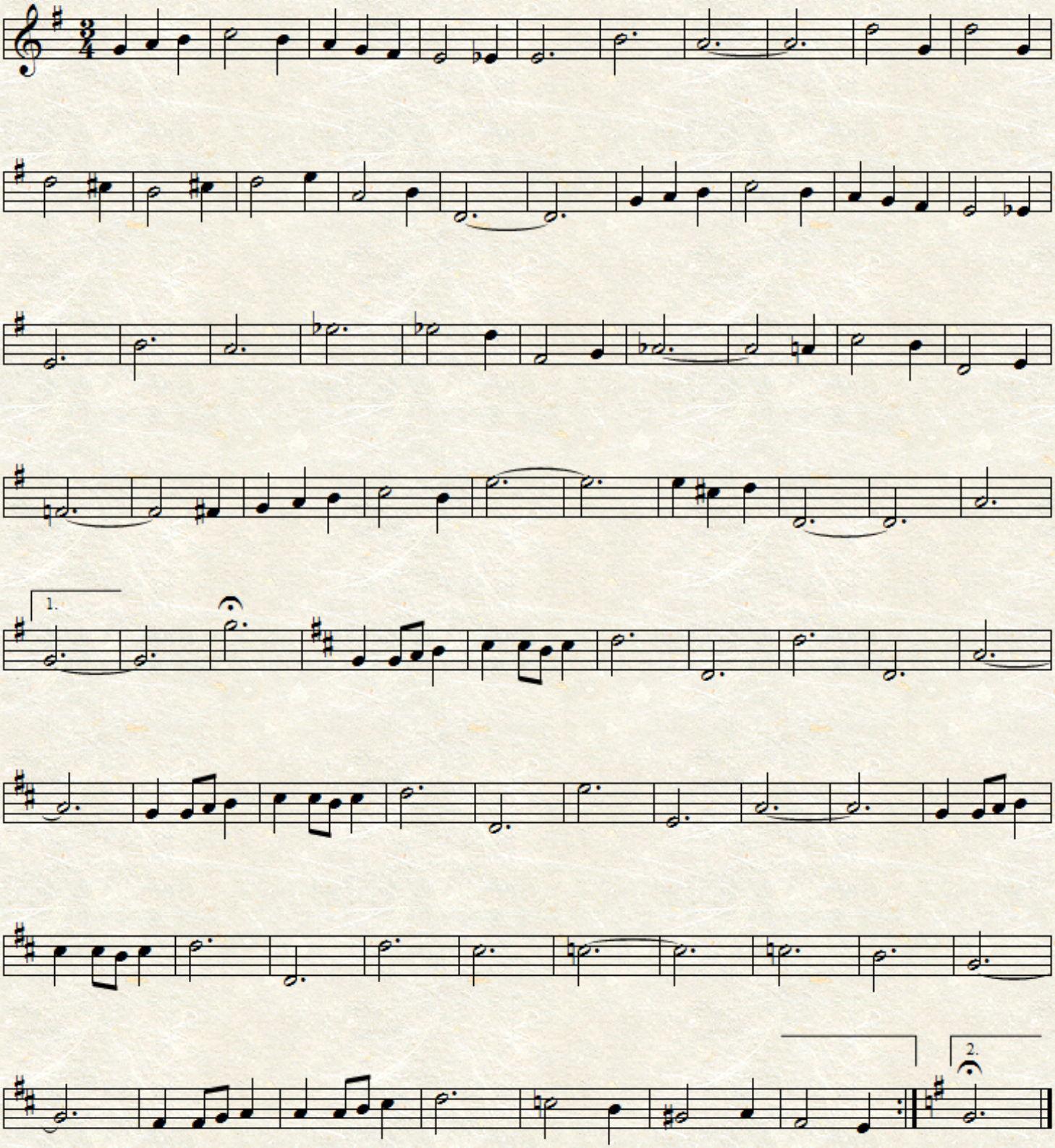
R. Rodgers