Belle qui tiens ma vie
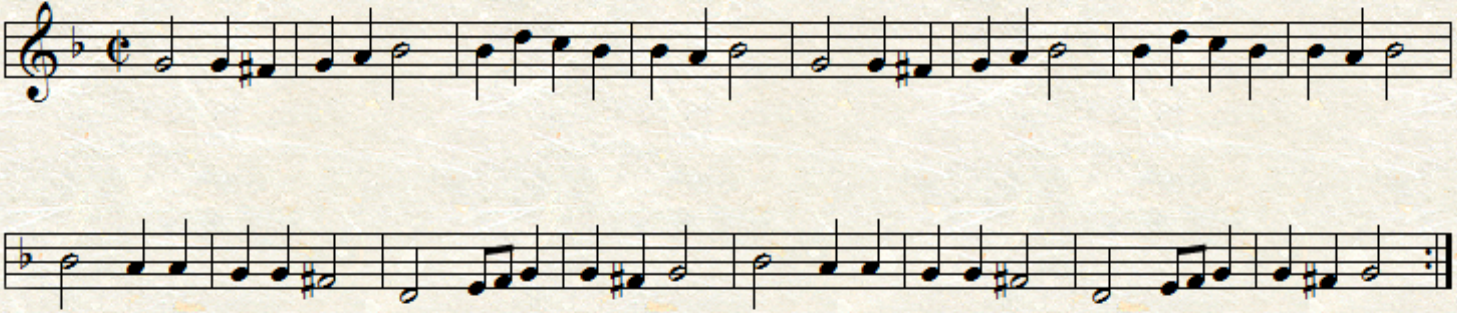
Thoinot Arbeau