Sérénade
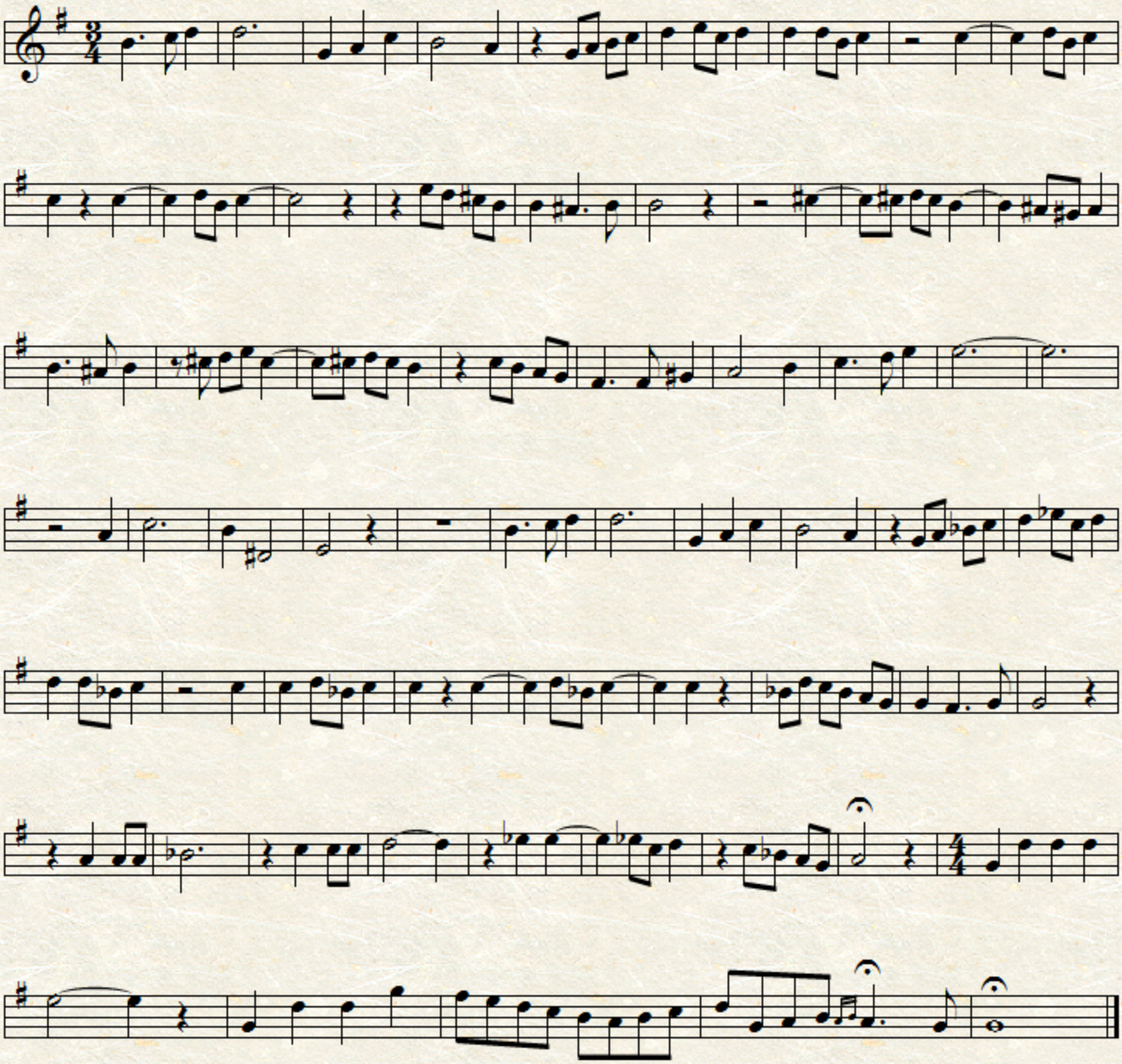
J. Massenet