Simple Gifts
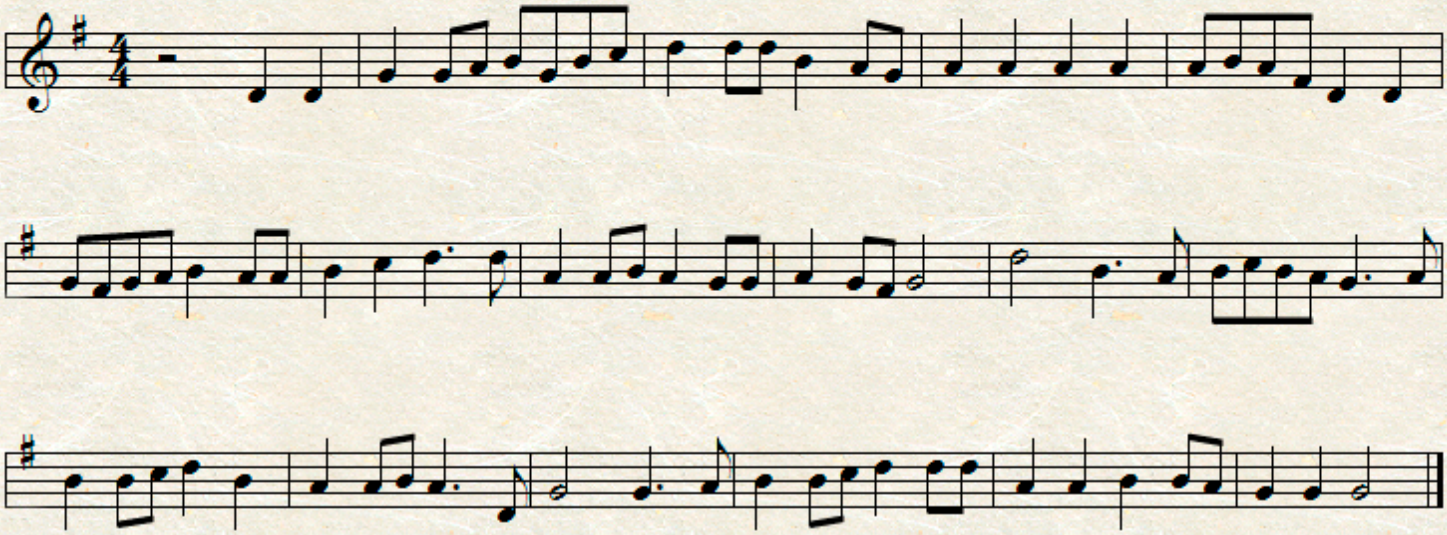
J. Brackett