Trauer der Liebe

D. 465
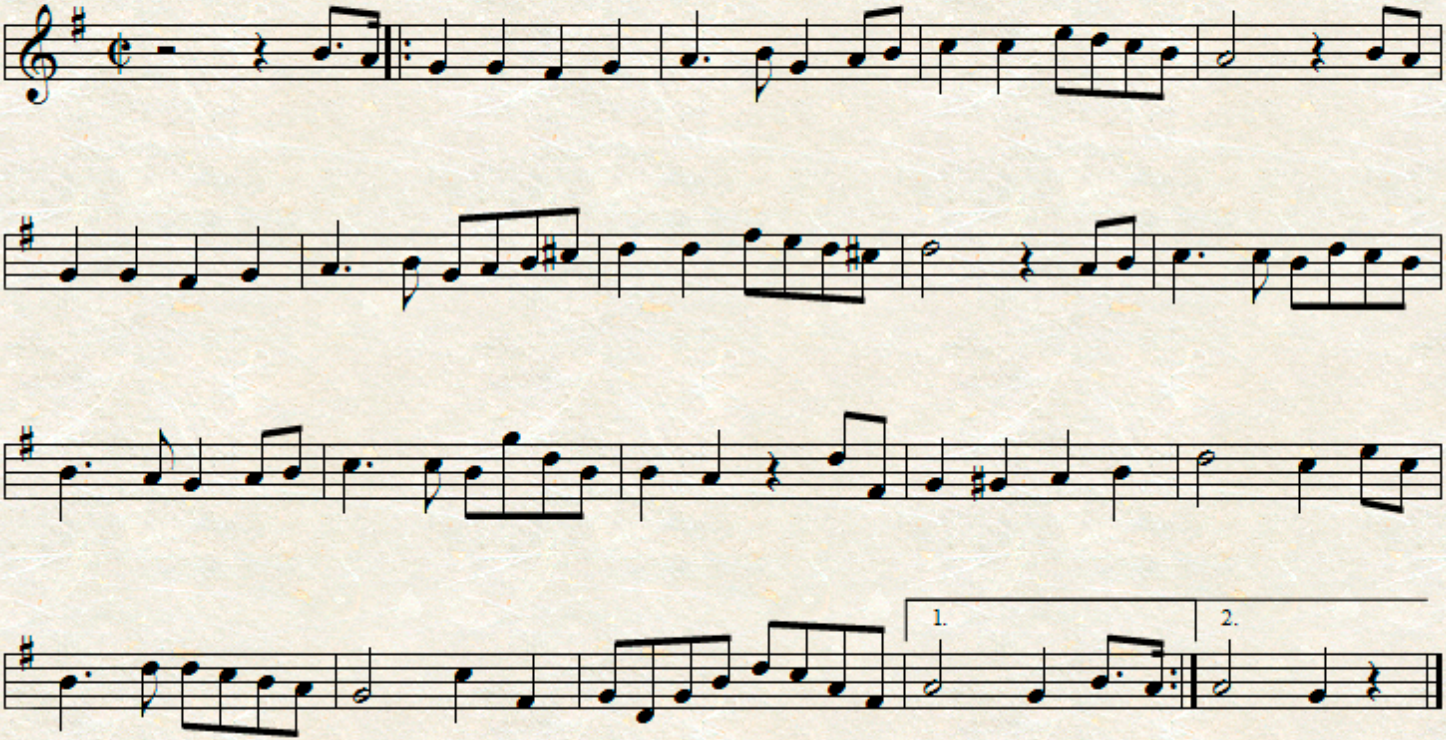
F. Schubert