Un flambeau, Jeannette, Isabelle
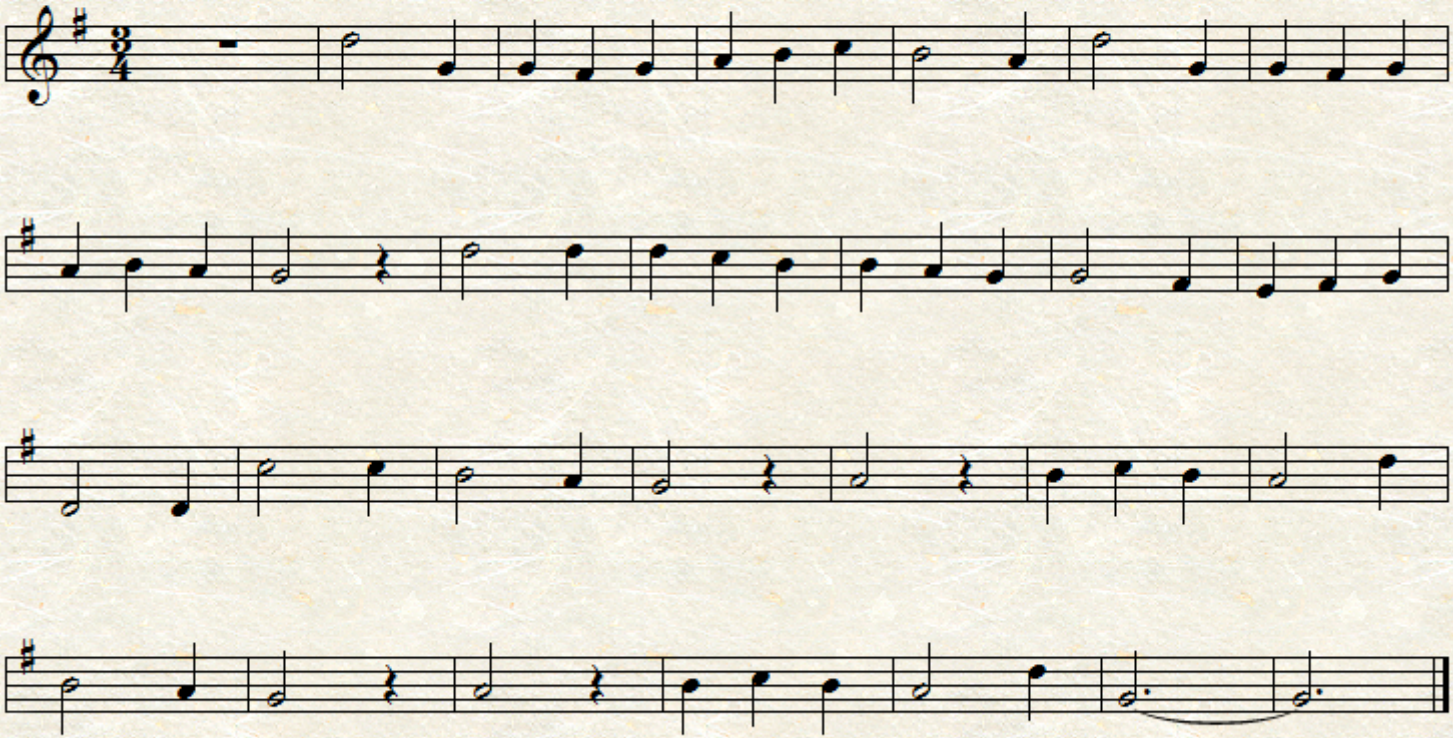
trad. French