Veni, Veni Emmanuel
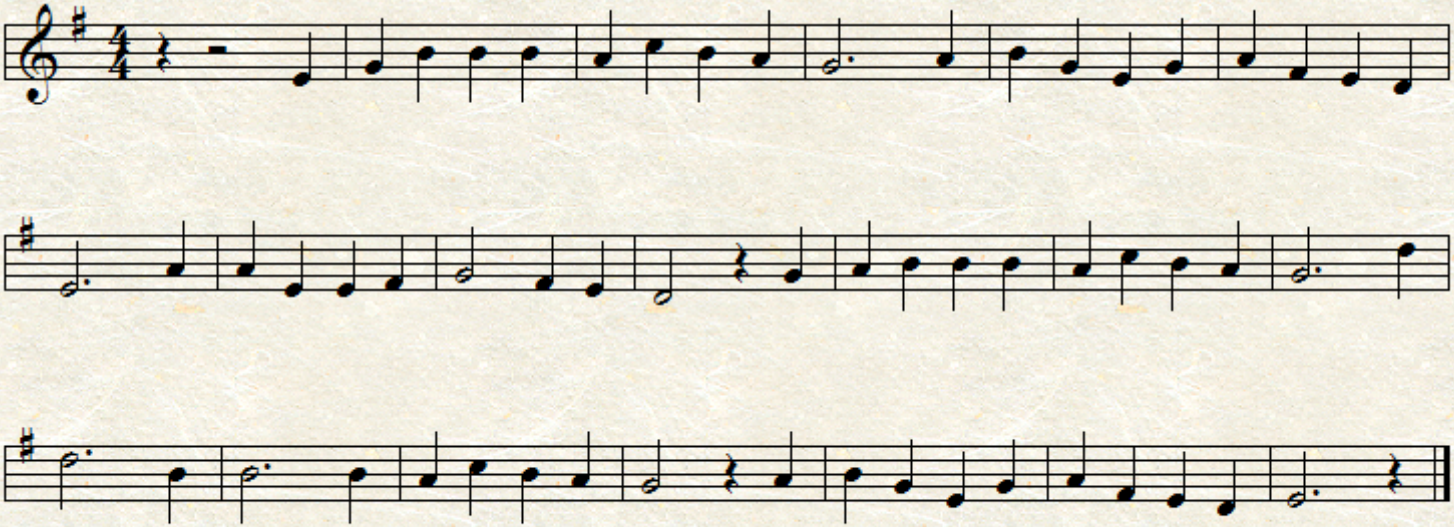
trad. French