W Zlobie Lezy
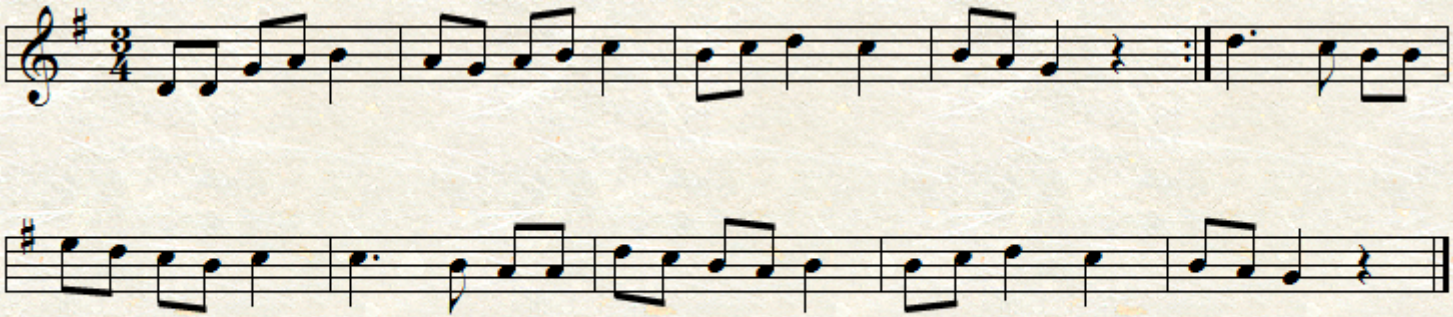
trad. Polish