# Good King Wenceslas
## (Tempus Adest Floridum)
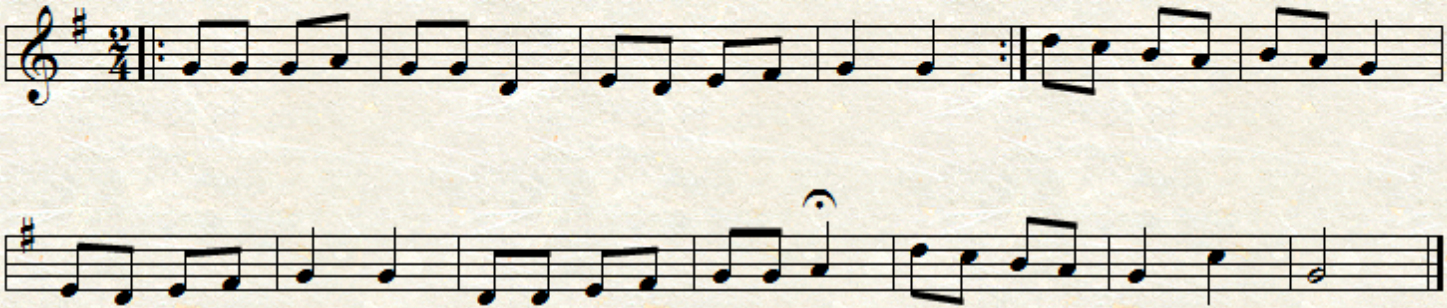
from Piae Cantiones
lyrics by John Neale