Zezhuhlice
op. 7 #3
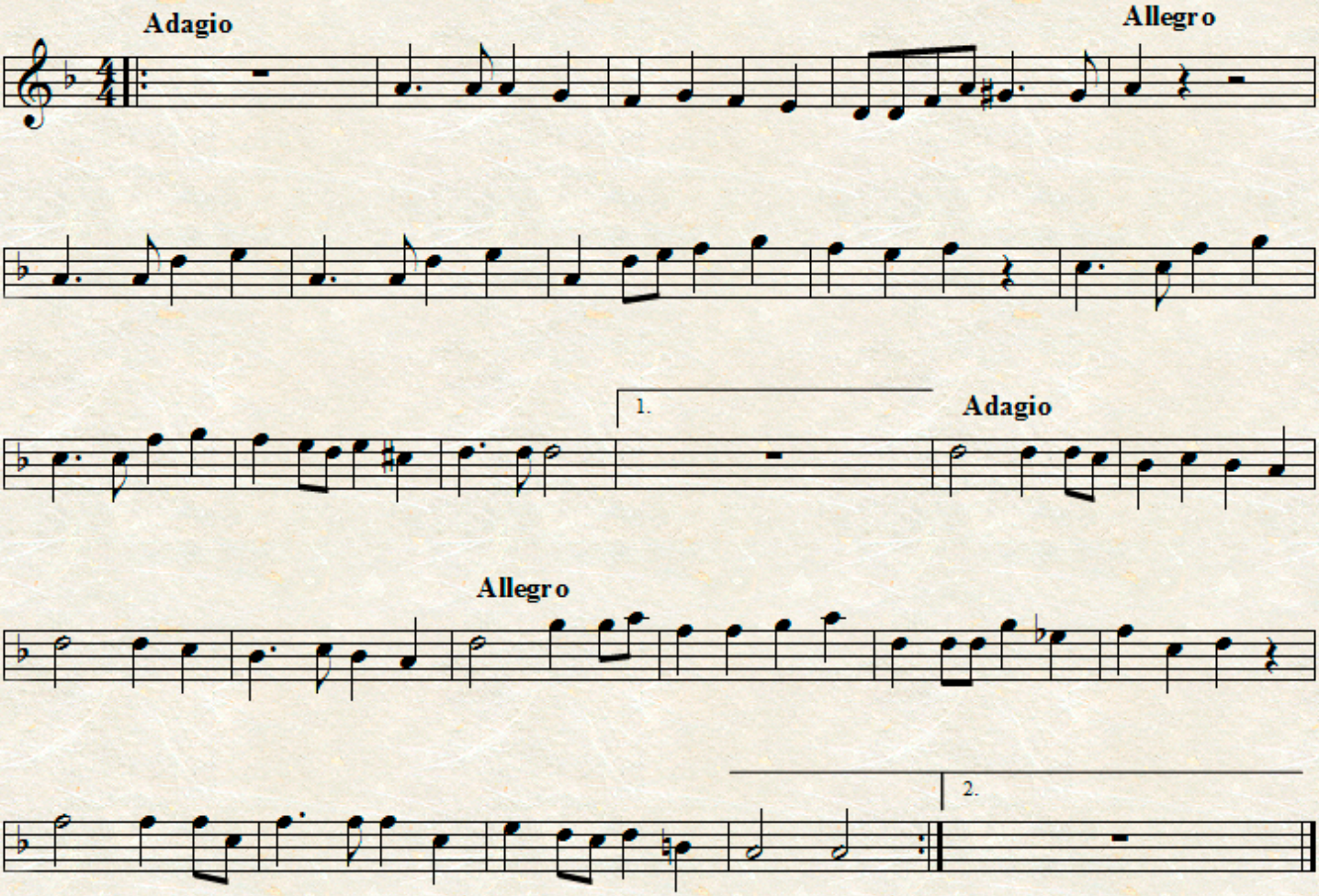
A. Dvorak